

THE STATE OF AGING IN TENNESSEE

2019
**THE STATE OF AGING
IN TENNESSEE**
A COUNTY-BY-COUNTY SNAPSHOT





Andrew Jackson Building | 502 Deaderick Street, Floor 9 | Nashville, TN 37243-0860
615-741-2056 tn.aging@tn.gov | Visit us at www.tn.gov/aging.

Dear Reader:

The Tennessee Commission on Aging and Disability (TCAD) is pleased to present the 2019 edition of *The State of Aging in Tennessee: A County-by-County Snapshot*. This report includes county-by-county data on issues affecting older adults in Tennessee.

TCAD's core function is to protect and ensure the quality of life and independence of older Tennesseans and adults with disabilities. The agency pursues data-driven advocacy of policies and programs that improve outcomes for those specific groups while providing assistance to concerned families and caregivers, as well.

In this specific report about aging, each data page presents county-level data specific to older adults. Each page also includes the projected population growth of older adults in that county over the next fifteen years. In addition, this year's report includes the statewide information. We hope this can be used as a tool to gauge your county's strengths and challenges. Strengths prove successful to the promotion of health and wellness, while challenges are opportunities for improvement. Supporting a call to action, the *County-by-County Snapshot* shows what we can do to create healthier counties for older adults.

The data presented in this report will also be available on TCAD's website (www.tn.gov/aging), allowing it to be shared by service providers, advocates, and decision-makers across the state.

Our population is getting older in Tennessee. We face existing challenges today and will have new ones in the future. This report is a tool designed to give you an idea of what is happening in Tennessee. With your help and the help of our partners, TCAD will continue its efforts to make significant strides in its work.

Sincerely,

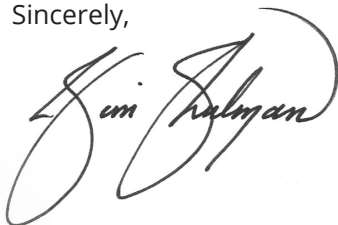
A handwritten signature in black ink that reads "Jim Shulman". The signature is fluid and cursive, with the first name "Jim" and last name "Shulman" clearly legible.

Jim Shulman, Executive Director
Tennessee Commission on Aging and Disability

TABLE OF CONTENTS

RATIONALE _____	5	Trousdale _____	71
		Van Buren _____	72
WEST TENNESSEE STATISTICS		Warren _____	73
Benton _____	13	Wayne _____	74
Carroll _____	14	White _____	75
Chester _____	15	Williamson _____	76
Crockett _____	16	Wilson _____	77
Decatur _____	17		
Dyer _____	18	EAST TENNESSEE STATISTICS	
Fayette _____	19	Anderson _____	81
Gibson _____	20	Bledsoe _____	82
Hardeman _____	21	Blount _____	83
Hardin _____	22	Bradley _____	84
Haywood _____	23	Campbell _____	85
Henderson _____	24	Carter _____	86
Henry _____	25	Claiborne _____	87
Lake _____	26	Cocke _____	88
Lauderdale _____	27	Cumberland _____	89
Madison _____	28	Grainger _____	90
McNairy _____	29	Greene _____	91
Obion _____	30	Hamblen _____	92
Shelby _____	31	Hamilton _____	93
Tipton _____	32	Hancock _____	94
Weakley _____	33	Hawkins _____	95
		Jefferson _____	96
MIDDLE TENNESSEE STATISTICS		Johnson _____	97
Bedford _____	37	Knox _____	98
Cannon _____	38	Loudon _____	99
Cheatham _____	39	Marion _____	100
Clay _____	40	McMinn _____	101
Coffee _____	41	Meigs _____	102
Davidson _____	42	Monroe _____	103
DeKalb _____	43	Morgan _____	104
Dickson _____	44	Polk _____	105
Fentress _____	45	Rhea _____	106
Franklin _____	46	Roane _____	107
Giles _____	47	Scott _____	108
Grundy _____	48	Sevier _____	109
Hickman _____	49	Sullivan _____	110
Houston _____	50	Unicoi _____	111
Humphreys _____	51	Union _____	112
Jackson _____	52	Washington _____	113
Lawrence _____	53		
Lewis _____	54	REGIONAL COMPARISONS	
Lincoln _____	55	AND CITATIONS	
Macon _____	56	Statewide Snapshot _____	117
Marshall _____	57	West Tennessee _____	118
Maury _____	58	Middle Tennessee _____	119
Montgomery _____	59	East Tennessee _____	120
Moore _____	60	Citations _____	121
Overton _____	61		
Perry _____	62		
Pickett _____	63		
Putnam _____	64		
Robertson _____	65		
Rutherford _____	66		
Sequatchie _____	67		
Smith _____	68		
Stewart _____	69		
Sumner _____	70		

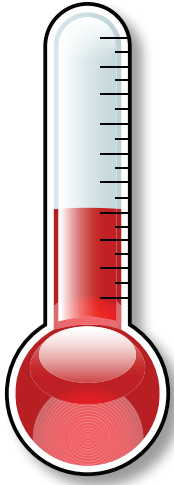

Chronic Conditions

Chronic conditions are those that last more than a year, including physical diseases and mental conditions.

Compared with other individuals, those with three or more chronic conditions have higher health care costs and live 5.3 fewer years [20]. Lifestyle factors such as tobacco use, insufficient physical activity, poor diet, and excessive alcohol consumption contribute significantly to chronic conditions. Chronic conditions for this measure include Alzheimer's Disease and related dementia, heart failure, arthritis, hepatitis, asthma, HIV/AIDS, atrial fibrillation, high cholesterol, autism spectrum disorder, high blood pressure, cancer, ischemic heart disease, chronic kidney disease, osteoporosis, chronic obstructive pulmonary disease, schizophrenia and other psychotic disorders, depression, stroke, and diabetes.

Data for this measure are based on enrollment and claims data for Medicare fee-for-service beneficiaries from 2007 to 2015 [19].



Civic Engagement

Communities that offer opportunities to work together and affect change (such as philanthropy, community partnerships, or volunteering) help bring a neighborhood together through civic engagement. Another example of civic engagement is voting in elections; voting is one of the strongest ways we can show we care about our community, state, and nation. Older adults have the highest voter turnout of any age group.

Data for this measure are derived using the number of older adult voters during the 2016 presidential election as measured by the election commission, as well as the 2017 population projections from the Boyd Center for Business & Economic Research [1, 17]



Demographic Data

Demographic data contained within this document are used for informational purposes to provide a broad overview of some of the characteristics of our communities' older adults.

Data sources include the Boyd Center for Business & Economic Research, [1] the Tennessee Comptroller of the Treasury [15], the Centers for Medicaid and Medicare Services [12], and the United States Census Bureau [11, 13, 14]



Difficulty Walking

Walking is among the most common forms of physical activity engaged in by older adults, as either a leisure-time pursuit or a part of everyday activities. Difficulty with walking may in turn limit physical activity, leading to a decline in health. In addition, difficulty walking may also reduce an individual's access to goods, services, social networks, and community activities.

Data for this measure comes from the 2012-2016 data for the American Community Survey 5-year estimates [6]



Falls

Falls are the leading cause of fatal and nonfatal injuries in adults ages 65 and older. Such injuries may limit mobility, contribute to social isolation, and even cause premature death. The risk of falls and related injuries increases with age and is greatest after age 75. The Healthy People 2020 goal is 4.7% or fewer adults ages 65 and older having falls that result in an emergency department visit [21]. However, Tennessee has not yet reached this goal as approximately 7.3% of older Tennesseans had an emergency department visit due to a fall during 2015.

The data shown for this measure are from the Hospital Discharge Data System as retrieved from the Tennessee Department of Health, Division of Population Health Assessment, Office of Health Statistics [3].



Flu Shots

The influenza (flu) vaccine helps protect individuals against seasonal influenza virus, a contagious respiratory infection that can worsen long-term health problems and lead to complications such as pneumonia. Older adults are strongly encouraged to get vaccinated, as they are at an increased risk of contracting the virus and may suffer serious symptoms if infected. In fact, it is estimated that older adults account for between 71% and 85% of flu-related deaths and more than half of flu-related hospitalizations [16]. Many of these cases can be prevented with the influenza vaccine. Medicare and other insurances cover the full cost of one flu vaccination each year.

Data for this measure are based on claims only for Medicare fee-for-service (FFS) beneficiaries ages 65 and older during the 2017-2018 flu season [2].

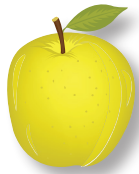

Food Environment Index

The Food Environment Index ranges from 0 (worst) to 10 (best) and equally weights two indicators of the food environment:

1) Limited access to healthy foods estimates the percentage of the population that is low income and does not live close to a grocery store. Living close to a grocery store is defined differently in rural and nonrural areas; in rural areas, it means living less than 10 miles from a grocery store, whereas in nonrural areas it means less than 1 mile. "Low income" is defined as having an annual family income of less than or equal to 200% of the federal poverty threshold for the family size.

2) Food insecurity estimates the percentage of the population who did not have access to a reliable source of food during the past year. A two-stage fixed effects model was created using information from the Community Population Survey, Bureau of Labor Statistics, and American Community Survey.

Data for this measure comes from the County Health Rankings food environment index [8].



Grandparents Raising Grandchildren

When parents are absent or unable to raise their children, grandparents are often the ones who step in to help. Many grandparents express that the experience enhances their lives. However, many grandparents also express added stress from supporting their grandchildren, saving for retirement, and maintaining their own health while caring for their grandchild. Given these many factors, at least some grandparents who are responsible for raising their grandchildren are vulnerable mentally and physically, underscoring the importance of empowering them and ensuring access to services and supports when needed.

Data presented includes the number of grandparents responsible for raising their grandchildren and comes from the 2012-2016 data for the American Community Survey 5-year estimates [6].



Housing Cost Burdened

Housing is the single largest expense for older adults. Households that spend more than 30% of their income on housing are described as “housing-cost burdened.” Every additional dollar spent on housing costs and utilities takes away money from other needs such as food, health care, and transportation. This measure is an indicator for households that own and does not include renters, as over 80% of older Tennesseans are homeowners, with or without a mortgage. However, renters in this same age group tend to fare worse than owners. Being housing-cost burdened presents a particular problem for older Americans, who are more likely to be struggling to make ends meet.

Data for this measure comes from the 2012-2016 data for the American Community Survey 5-year estimates [9].



Poverty

Many seniors live on limited incomes and modest savings. Many individuals, especially those below 100% of the federal poverty limit, may struggle with the costs of housing and health care, healthy food, and reliable transportation. Poverty rates among older adults increase with age.

Data for this measure comes from the 2012-2016 data for the American Community Survey 5-year estimates [10].

WEST TENNESSEE COUNTY LEVEL STATISTICS

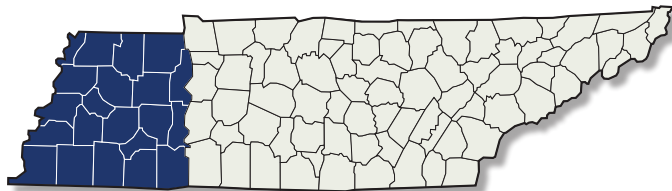

- BENTON
- CARROLL
- CHESTER
- CROCKETT
- DECATUR
- DYER
- FAYETTE
- GIBSON
- HARDEMAN
- HARDIN
- HAYWOOD
- HENDERSON
- HENRY
- LAKE
- LAUDERDALE
- MADISON
- MCNAIRY
- OBION
- SHELBY
- TIPTON
- WEAKLEY

Benton County

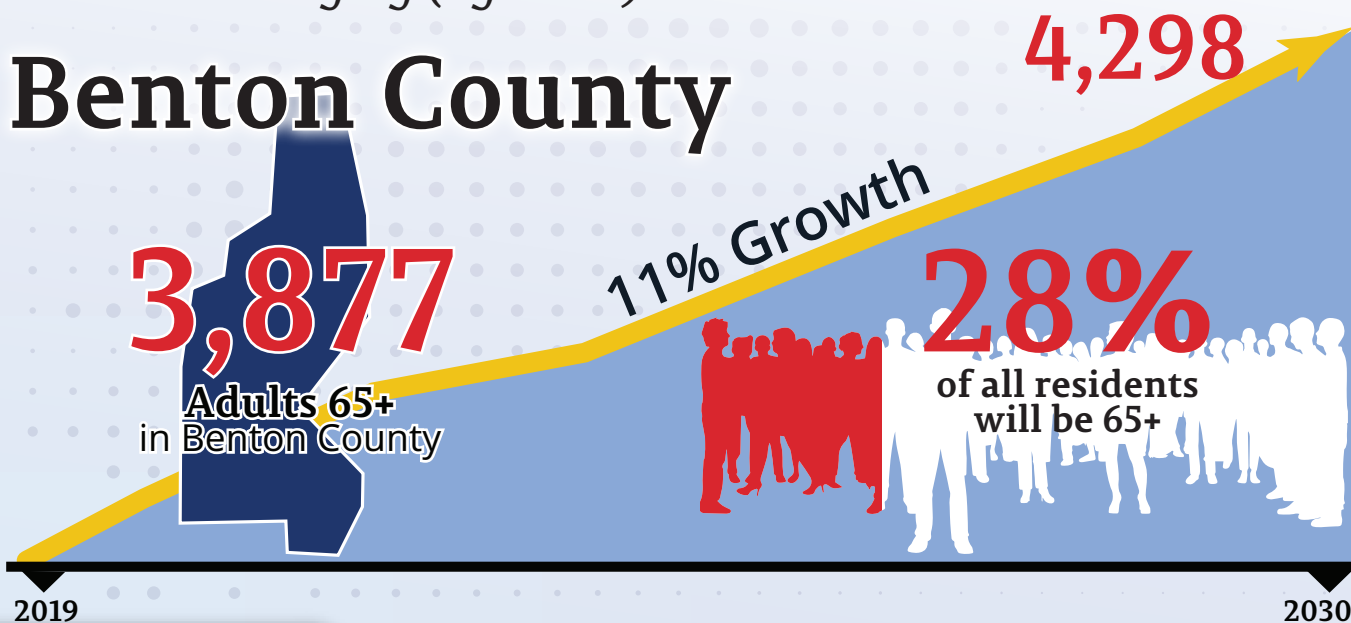

Health



47%
Received flu shots



7%
Visited emergency department due to fall



95
Grandparents age 60+ Raising Grandchildren



32%
Difficulty Walking

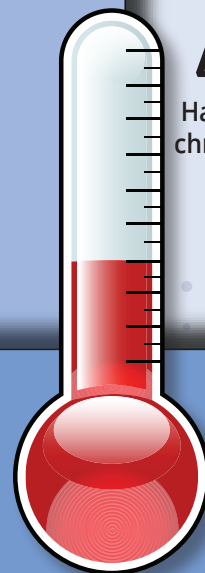

Livability

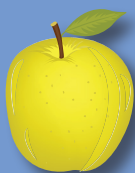

7.3
Food index



63%
Civic engaged



22%
Are housing cost burdened



15%
<100% Federal poverty level



3,668
Medicare enrollees



9%
Households without a car



485
Received property tax relief



25%
Are veterans



29%
Live alone

Carroll County

6,024

Adults 65+
in Carroll County

6,730

12% Growth

25%

of all residents
will be 65+

2019

2030

Health



54%

Received
flu shots



8%

Visited emergency
department due
to fall



380

Grandparents
age 60+ Raising
Grandchildren



32%

Difficulty
walking

43%

Have 4 or more
chronic diseases

Livability

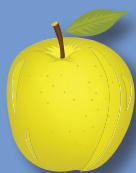

7.4

Food index



60%

Civic engaged



17%

Are housing cost
burdened



11%

<100% Federal
poverty level



5,877

Medicare enrollees



12%

Households
without a car



546

Received property
tax relief



17%

Are veterans



26%

Live alone

Chester County

CHESTER COUNTY

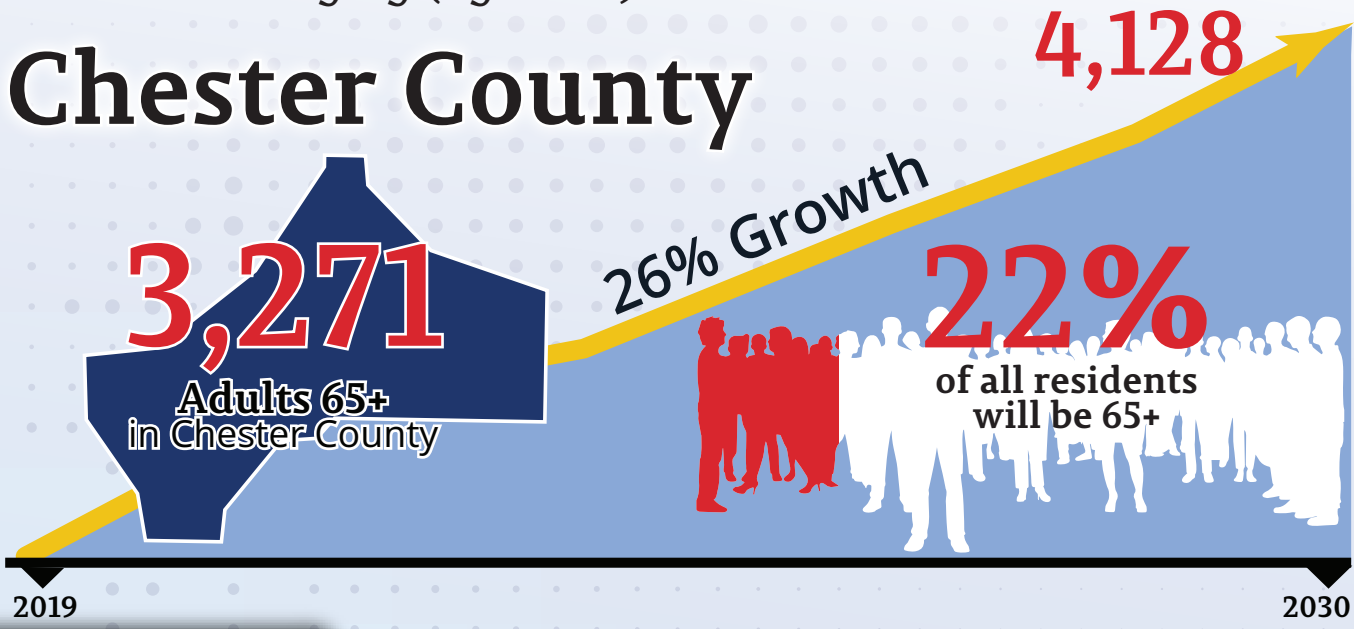

Health



45%
Received
flu shots



5%
Visited emergency
department due
to fall



53
Grandparents
age 60+ Raising
Grandchildren



32%
Difficulty
Walking

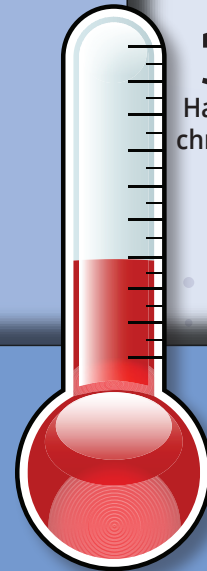

39%
Have 4 or more
chronic diseases

Livability

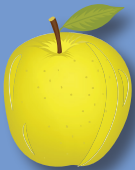

7.4
Food index



60%
Civic engaged



15%
Are housing cost
burdened



14%
<100% Federal
poverty level



2,947
Medicare enrollees



9%
Households
without a car



262
Received property
tax relief



17%
Are veterans



25%
Live alone

Crockett County

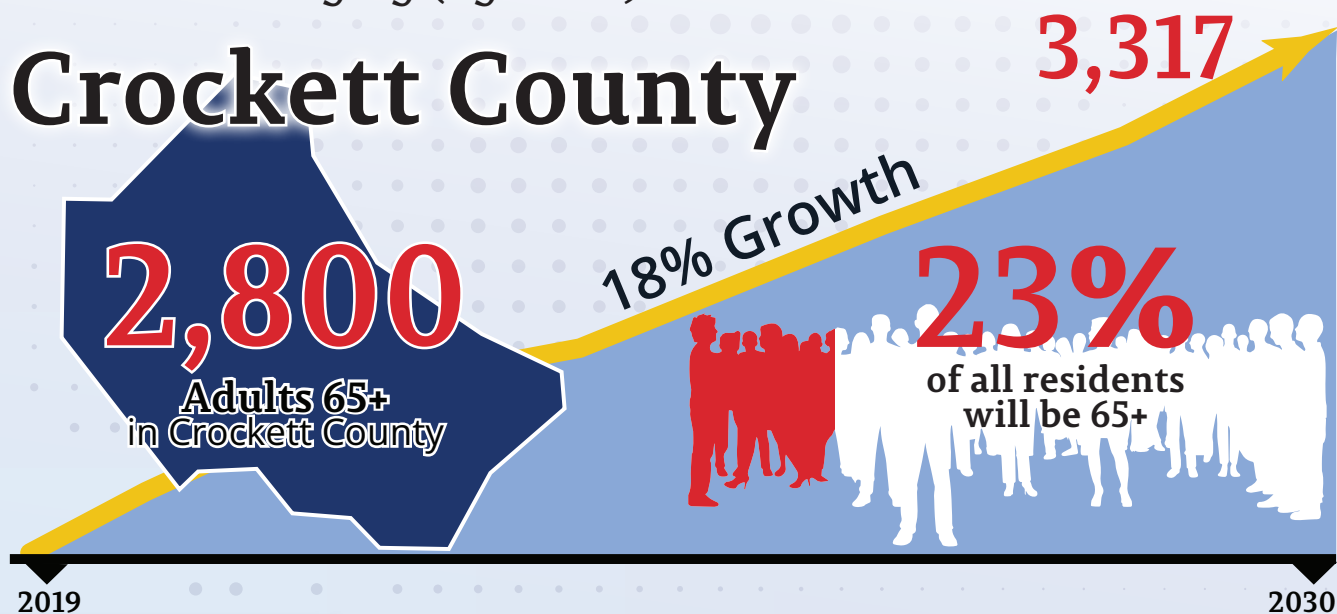

Health



46%
Received flu shots



6%
Visited emergency department due to fall



255
Grandparents age 60+ Raising Grandchildren



34%
Difficulty walking

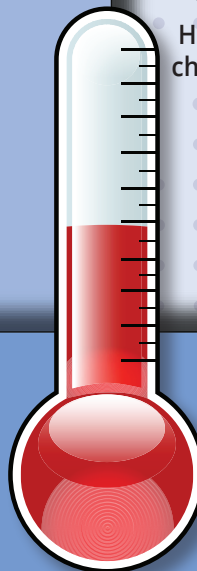

Livability

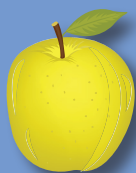

8.0
Food index



61%
Civic engaged



22%
Are housing cost burdened



16%
<100% Federal poverty level



2,578
Medicare enrollees



9%
Households without a car



280
Received property tax relief



16%
Are veterans



30%
Live alone

Decatur County

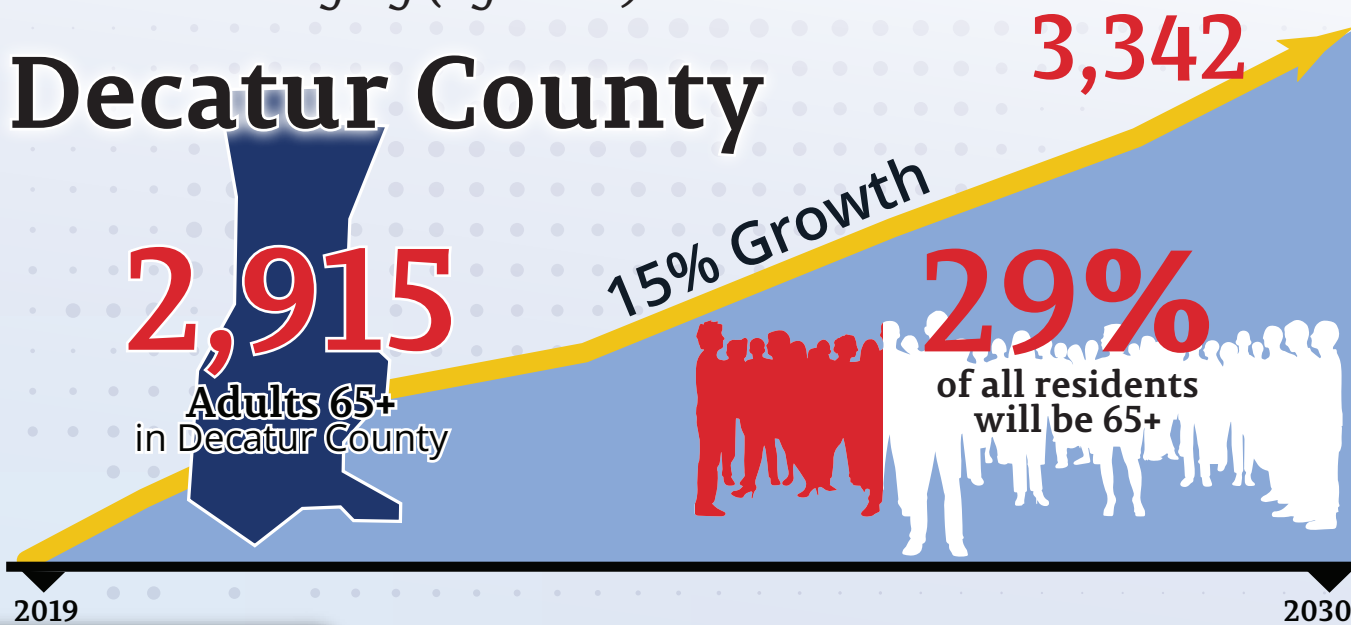

DECATUR COUNTY

Health



45%
Received flu shots



8%
Visited emergency department due to fall



105
Grandparents age 60+ Raising Grandchildren



32%
Difficulty Walking

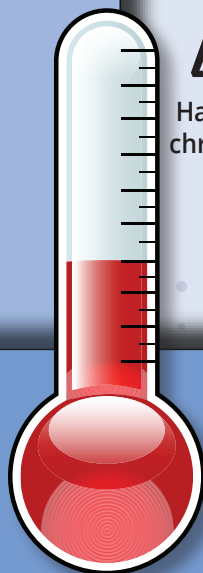

Livability

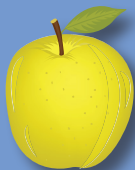

7.7
Food index



59%
Civic engaged



24%
Are housing cost burdened



14%
<100% Federal poverty level



2,754
Medicare enrollees



7%
Households without a car



248
Received property tax relief



19%
Are veterans



27%
Live alone

Dyer County

DYER COUNTY

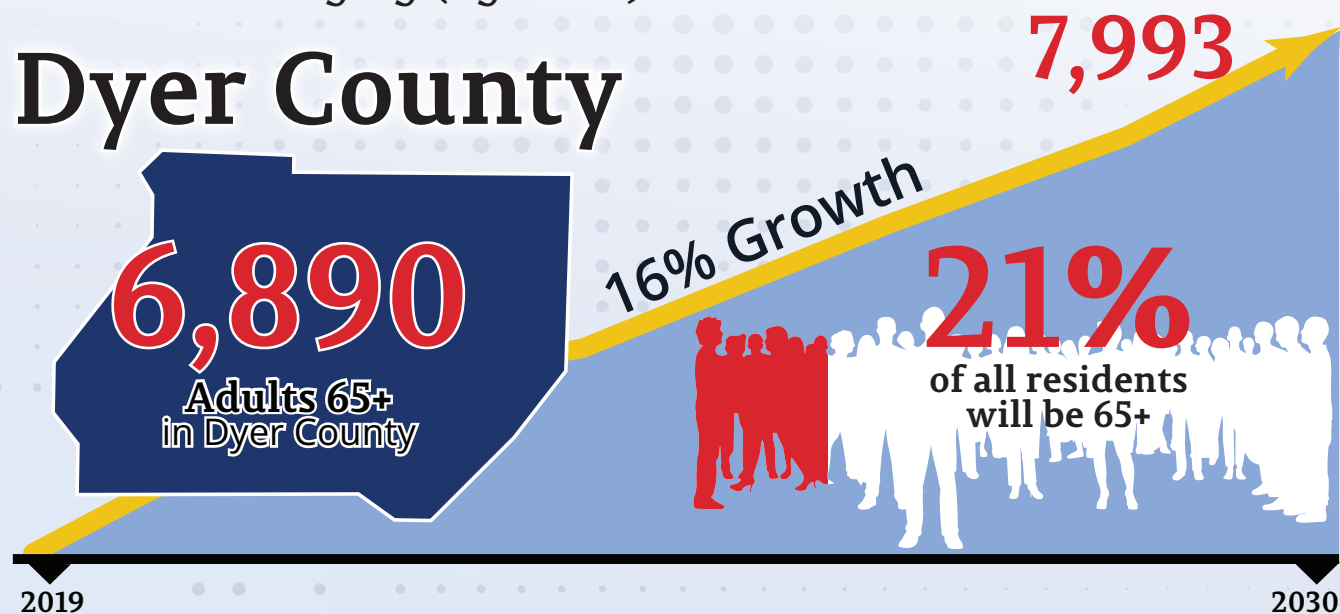

Health



50%
Received
flu shots



7%
Visited emergency
department due
to fall



488
Grandparents
age 60+ Raising
Grandchildren



28%
Difficulty
walking

47%
Have 4 or more
chronic diseases

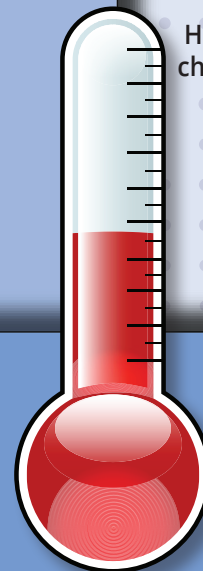

Livability

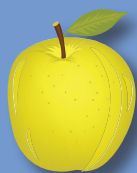

6.5
Food index



60%
Civic engaged



25%
Are housing cost
burdened



15%
<100% Federal
poverty level



6,484
Medicare enrollees



9%
Households
without a car



647
Received property
tax relief



19%
Are veterans



25%
Live alone

Fayette County

9,110
Adults 65+
in Fayette County

12,506

37% Growth

27%
of all residents
will be 65+



2019

2030

Health



51%
Received
flu shots



6%
Visited emergency
department due
to fall



344
Grandparents
age 60+ Raising
Grandchildren



23%
Difficulty
Walking

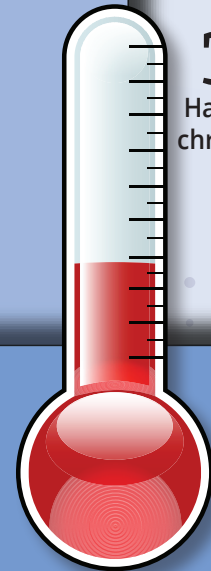

38%
Have 4 or more
chronic diseases

Livability

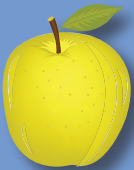

7.8
Food index



71%
Civic engaged



25%
Are housing cost
burdened



10%
<100% Federal
poverty level



7,978
Medicare enrollees



6%
Households
without a car



389
Received property
tax relief



19%
Are veterans



18%
Live alone

Gibson County

9,462
Adults 65+
in Gibson County

17% Growth

11,042

21%
of all residents
will be 65+

2019

2030

Health



53%
Received
flu shots



7%
Visited emergency
department due
to fall



880
Grandparents
age 60+ Raising
Grandchildren



30%
Difficulty
walking

45%
Have 4 or more
chronic diseases

Livability

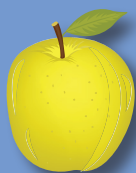

7.1
Food index



62%
Civic engaged



22%
Are housing cost
burdened



12%
<100% Federal
poverty level



8,972
Medicare enrollees



9%
Households
without a car



829
Received property
tax relief



18%
Are veterans



29%
Live alone

Hardeman County

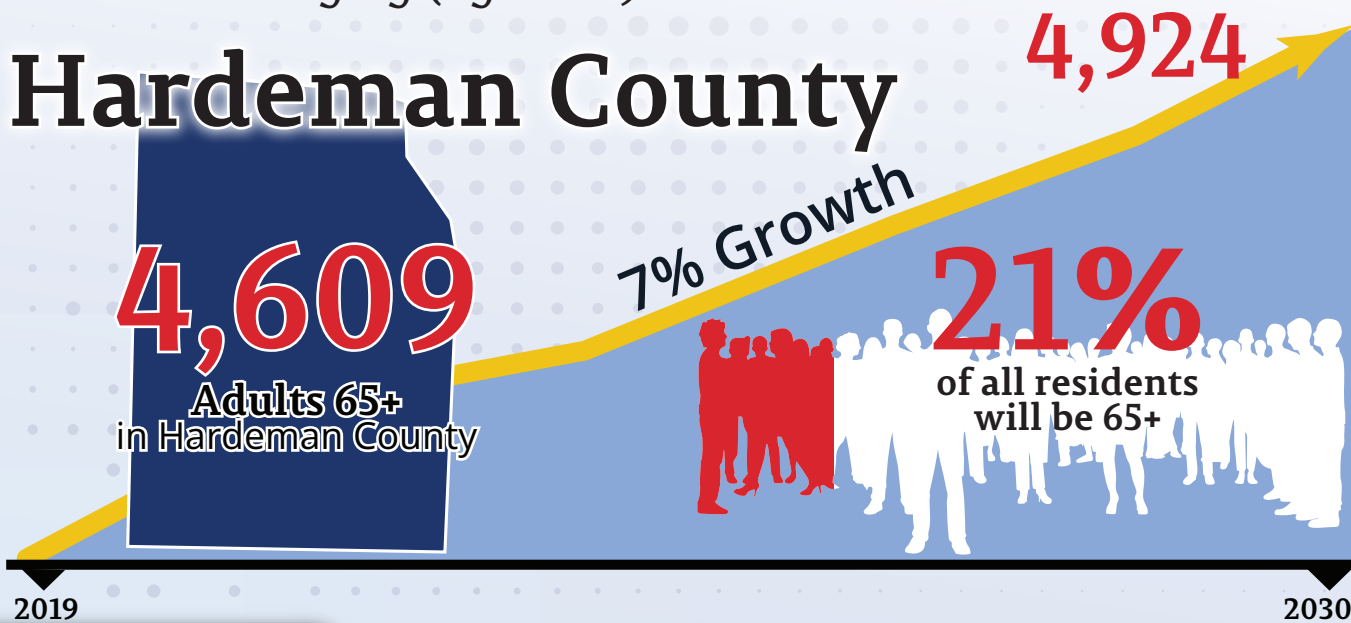

Health



45%
Received
flu shots



6%
Visited emergency
department due
to fall



170
Grandparents
age 60+ Raising
Grandchildren



23%
Difficulty
Walking

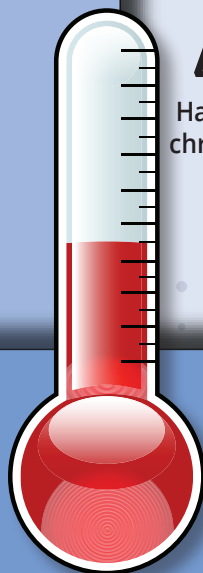

45%
Have 4 or more
chronic diseases

Livability

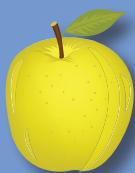

5.1
Food index



64%
Civic engaged



25%
Are housing cost
burdened



14%
<100% Federal
poverty level



4,329
Medicare enrollees



11%
Households
without a car



406
Received property
tax relief



17%
Are veterans



25%
Live alone

Hardin County

6,047
Adults 65+
in Hardin County

7,067

17% Growth

28%
of all residents
will be 65+

2019

2030

Health



46%
Received
flu shots



7%
Visited emergency
department due
to fall



293
Grandparents
age 60+ Raising
Grandchildren



26%
Difficulty
walking

40%
Have 4 or more
chronic diseases

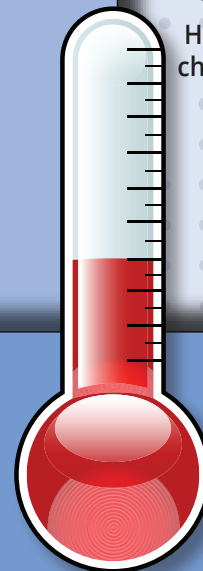

Livability

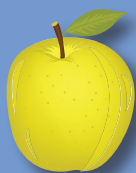

7.3
Food index



60%
Civic engaged



17%
Are housing cost
burdened



14%
<100% Federal
poverty level



5,618
Medicare enrollees



7%
Households
without a car



579
Received property
tax relief



22%
Are veterans



25%
Live alone

Haywood County

HAYWOOD COUNTY

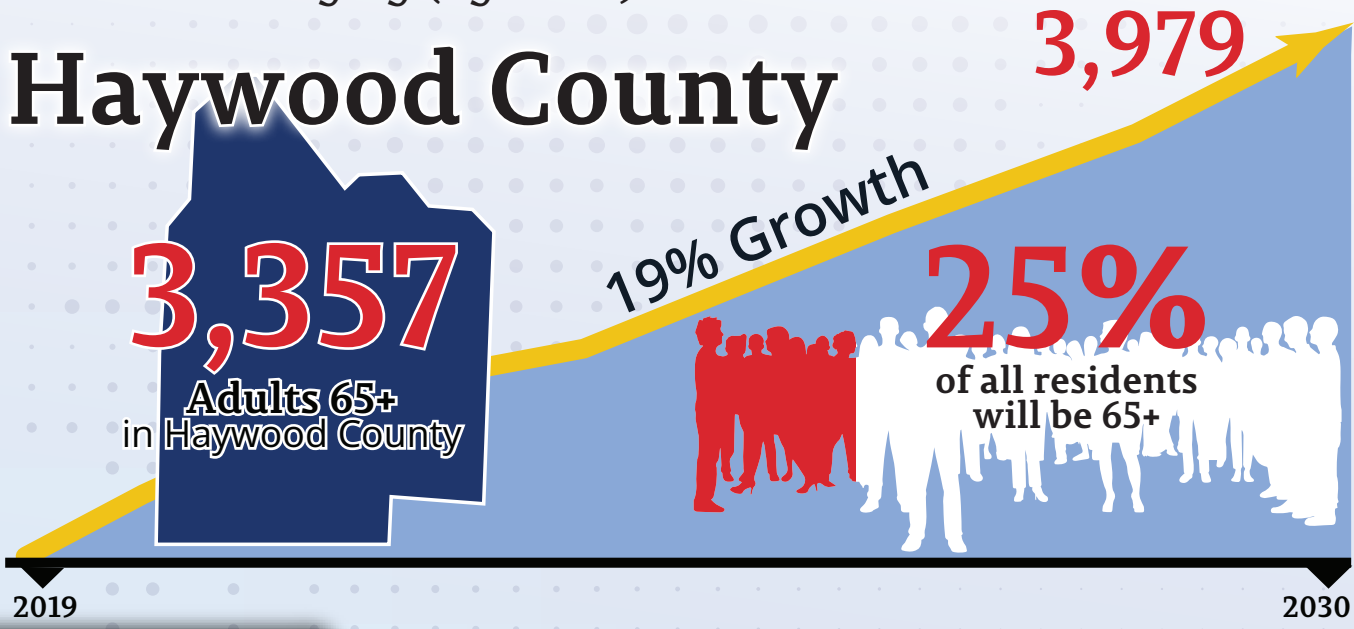

Health



33%
Received flu shots



4%
Visited emergency department due to fall



271
Grandparents age 60+ Raising Grandchildren



28%
Difficulty Walking

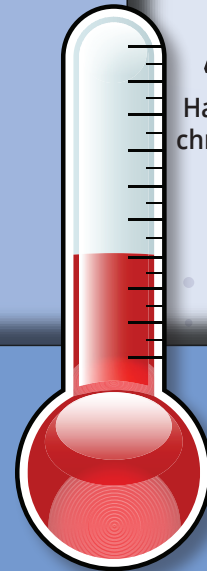

Livability



5.9
Food index



63%
Civic engaged



28%
Are housing cost burdened



18%
<100% Federal poverty level



3,045
Medicare enrollees



15%
Households without a car



325
Received property tax relief



18%
Are veterans



31%
Live alone

Henderson County

5,299
Adults 65+
in Henderson County

6,429

21% Growth

22%

of all residents
will be 65+

2019

2030

Health



38%
Received
flu shots



6%
Visited emergency
department due
to fall



318
Grandparents
age 60+ Raising
Grandchildren



25%
Difficulty
walking

42%
Have 4 or more
chronic diseases

Livability

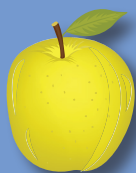

7.3
Food index



60%
Civic engaged



14%
Are housing cost
burdened



10%
<100% Federal
poverty level



4,570
Medicare enrollees



7%
Households
without a car



527
Received property
tax relief



17%
Are veterans



29%
Live alone

Henry County

7,782

Adults 65+
in Henry County

9,088

17% Growth

28%

of all residents
will be 65+



2019

2030

HENRY COUNTY

Health



54%
Received
flu shots



7%
Visited emergency
department due
to fall



363
Grandparents
age 60+ Raising
Grandchildren



25%
Difficulty
Walking

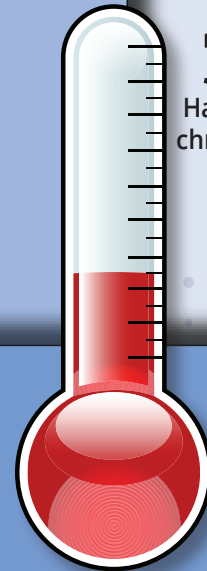

35%
Have 4 or more
chronic diseases

Livability

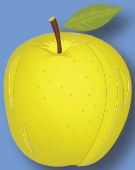

7.3
Food index



64%
Civic engaged



18%
Are housing cost
burdened



9%
<100% Federal
poverty level



7,268
Medicare enrollees



5%
Households
without a car



574
Received property
tax relief



24%
Are veterans



27%
Live alone

Lake County

1,181

Adults 65+
in Lake County

1,242

5% Growth

16%

of all residents
will be 65+

2019

2030

Health



33%

Received
flu shots



8%

Visited emergency
department due
to fall



62

Grandparents
age 60+ Raising
Grandchildren



41%

Difficulty
walking

48%

Have 4 or more
chronic diseases

Livability

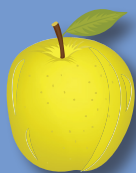

6.9

Food index



54%

Civic engaged



32%

Are housing cost
burdened



16%

<100% Federal
poverty level



978

Medicare enrollees



11%

Households
without a car



120

Received property
tax relief



17%

Are veterans



25%

Live alone

Lauderdale County

4,779

4,187

Adults 65+
in Lauderdale County

14% Growth

18%

of all residents
will be 65+

2019

2030

Health



44%

Received
flu shots



8%

Visited emergency
department due
to fall



664

Grandparents
age 60+ Raising
Grandchildren



36%

Difficulty
Walking

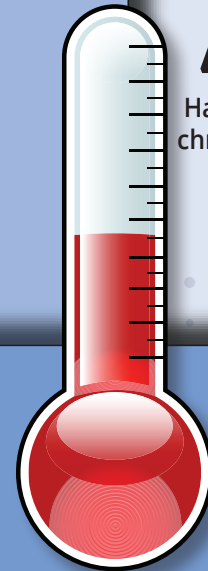

46%

Have 4 or more
chronic diseases

Livability



6.1

Food index



60%

Civic engaged



24%

Are housing cost
burdened



11%

<100% Federal
poverty level



3,853

Medicare enrollees



11%

Households
without a car



529

Received property
tax relief



17%

Are veterans



24%

Live alone

Madison County

17,374

Adults 65+
in Madison County

21,850

26% Growth

22%

of all residents
will be 65+

2019

2030

Health



53%

Received
flu shots



5%

Visited emergency
department due
to fall



310

Grandparents
age 60+ Raising
Grandchildren



26%

Difficulty
walking

44%

Have 4 or more
chronic diseases

Livability

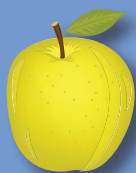

6.4

Food index



66%

Civic engaged



24%

Are housing cost
burdened



10%

<100% Federal
poverty level



15,509
Medicare enrollees



9%

Households
without a car



412

Received property
tax relief



19%

Are veterans



26%

Live alone

McNairy County

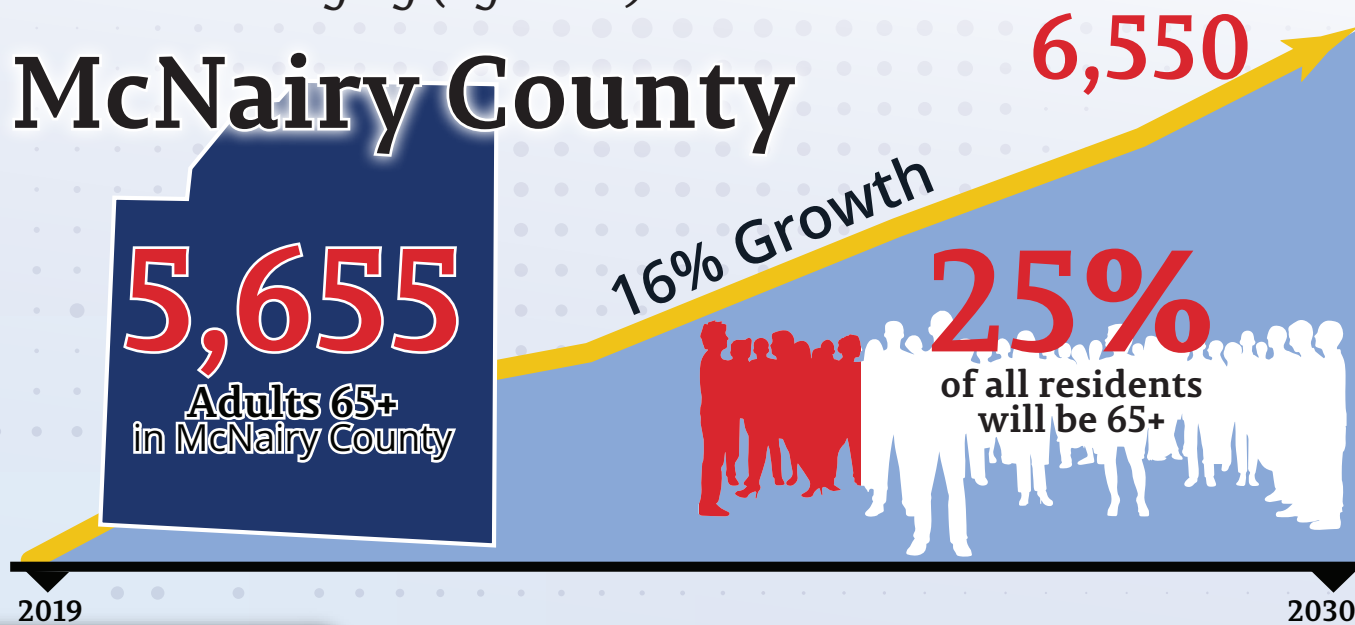

Health



42%
Received
flu shots



6%
Visited emergency
department due
to fall



1,035
Grandparents
age 60+ Raising
Grandchildren



32%
Difficulty
Walking

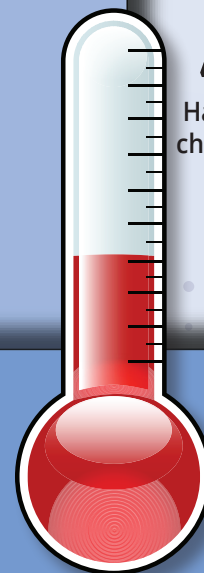

42%
Have 4 or more
chronic diseases

Livability

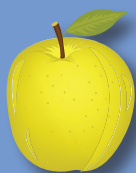

7.4
Food index



60%
Civic engaged



22%
Are housing cost
burdened



14%
<100% Federal
poverty level



5,354
Medicare enrollees



9%
Households
without a car



932
Received property
tax relief



22%
Are veterans



24%
Live alone

Obion County

6,464
Adults 65+
in Obion County

9% Growth

7,041

25%
of all residents
will be 65+

2019

2030

Health



45%
Received
flu shots



7%
Visited emergency
department due
to fall



407
Grandparents
age 60+ Raising
Grandchildren



31%
Difficulty
walking

42%
Have 4 or more
chronic diseases

Livability

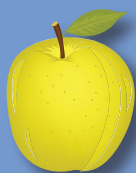

7.2
Food index



65%
Civic engaged



22%
Are housing cost
burdened



12%
<100% Federal
poverty level



6,153
Medicare enrollees



9%
Households
without a car



462
Received property
tax relief



18%
Are veterans



25%
Live alone

Shelby County

129,683

Adults 65+
in Shelby County

161,795

25% Growth

16%

of all residents
will be 65+

2019

2030

Health



49%
Received
flu shots



6%
Visited emergency
department due
to fall



9,103
Grandparents
age 60+ Raising
Grandchildren



26%
Difficulty
Walking

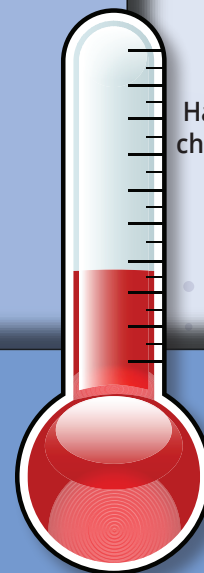

37%
Have 4 or more
chronic diseases

Livability

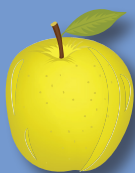

5.8
Food index



66%
Civic engaged



28%
Are housing cost
burdened



11%
<100% Federal
poverty level



116,622
Medicare enrollees



14%
Households
without a car



7,382
Received property
tax relief



19%
Are veterans



29%
Live alone

Tipton County

9,519

Adults 65+
in Tipton County

34% Growth

12,729

18%

of all residents
will be 65+

2019

2030

Health



48%

Received
flu shots



6%

Visited emergency
department due
to fall



1,087

Grandparents
age 60+ Raising
Grandchildren



30%

Difficulty
walking

42%

Have 4 or more
chronic diseases

Livability

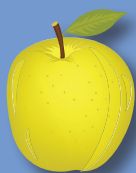

7.5

Food index



64%

Civic engaged



18%

Are housing cost
burdened



9%

<100% Federal
poverty level



8,423

Medicare enrollees



5%

Households
without a car



490

Received property
tax relief



22%

Are veterans



19%

Live alone

Weakley County

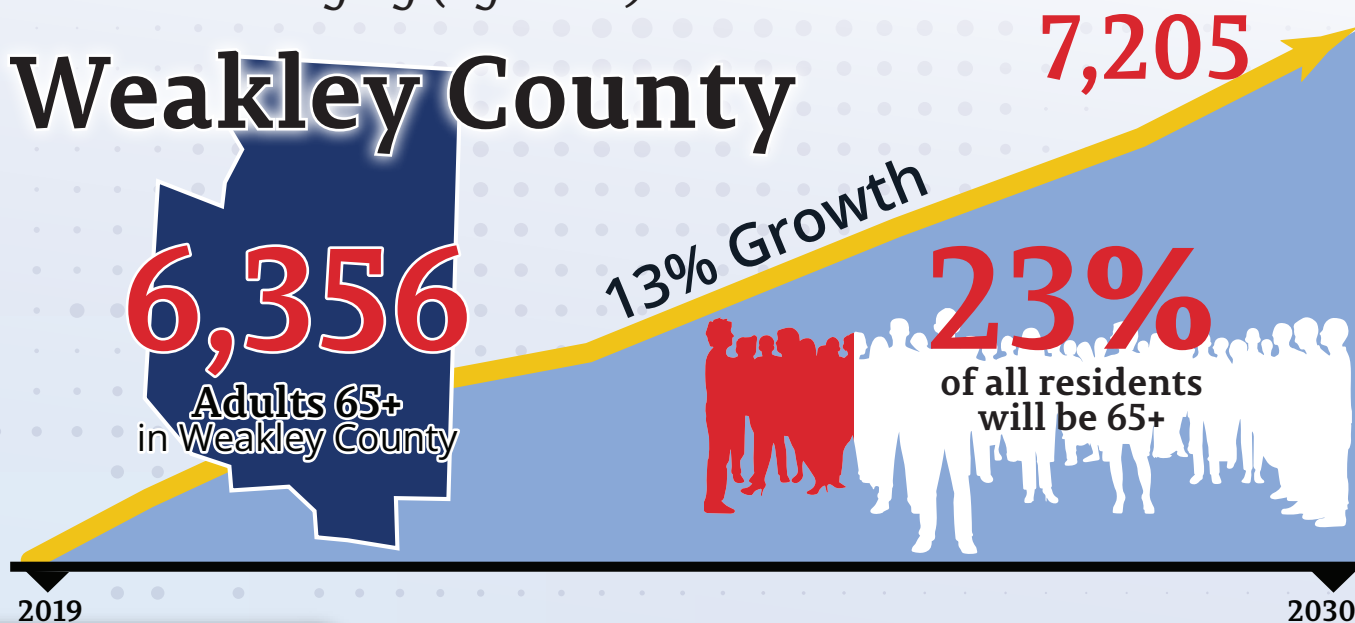

Health



43%
Received flu shots



6%
Visited emergency department due to fall



541
Grandparents age 60+ Raising Grandchildren



26%
Difficulty Walking

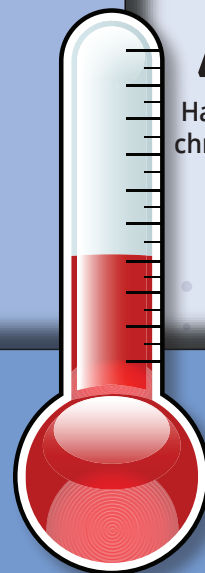

Livability

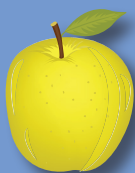

7.2
Food index



62%
Civic engaged



18%
Are housing cost burdened



11%
<100% Federal poverty level



5,752
Medicare enrollees



5%
Households without a car



589
Received property tax relief



18%
Are veterans



29%
Live alone

MIDDLE TENNESSEE COUNTY LEVEL STATISTICS

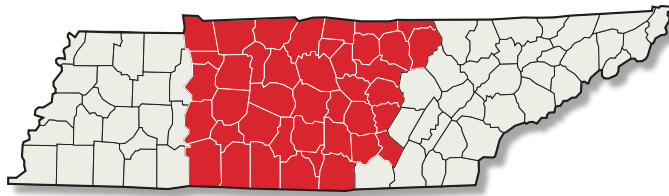

- BEDFORD
- CANNON
- CHEATHAM
- CLAY
- COFFEE
- DAVIDSON
- DEKALB
- DICKSON
- FENTRESS
- FRANKLIN
- GILES
- GRUNDY
- HICKMAN
- HOUSTON
- HUMPHREYS
- JACKSON
- LAWRENCE
- LEWIS
- LINCOLN
- MACON
- MARSHALL
- MAURY
- MONTGOMERY
- MOORE
- OVERTON
- PERRY
- PICKETT
- PUTNAM
- ROBERTSON
- RUTHERFORD
- SEQUATCHIE
- SMITH
- STEWART
- SUMNER
- TROUSDALE
- VAN BUREN
- WARREN
- WAYNE
- WHITE
- WILLIAMSON
- WILSON

Bedford County

10,581



34% Growth

19%

of all residents
will be 65+



2019

2030

Health



46%
Received
flu shots



7%
Visited emergency
department due
to fall



936
Grandparents
age 60+ Raising
Grandchildren



25%
Difficulty
Walking

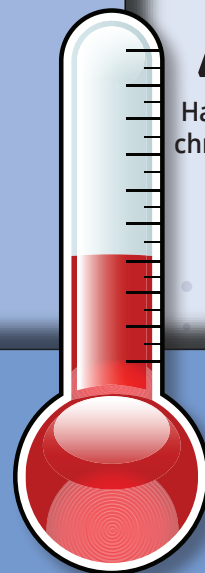

Livability

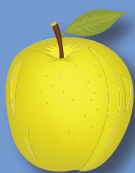

7.8
Food index



61%
Civic engaged



23%
Are housing cost
burdened



7%
<100% Federal
poverty level



7,072
Medicare enrollees



6%
Households
without a car



501
Received property
tax relief



22%
Are veterans



21%
Live alone

Cannon County

2,834

Adults 65+
in Cannon County

3,600

27% Growth

25%

of all residents
will be 65+

2019

2030

Health



47%

Received
flu shots



8%

Visited emergency
department due
to fall



248

Grandparents
age 60+ Raising
Grandchildren



29%

Difficulty
walking

43%

Have 4 or more
chronic diseases

Livability

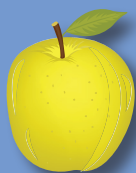

8.2

Food index



57%

Civic engaged



18%

Are housing cost
burdened



10%

<100% Federal
poverty level



2,510

Medicare enrollees



10%

Households
without a car



231

Received property
tax relief



20%

Are veterans



23%

Live alone

CANNON COUNTY

Cheatham County

8,953

6,564
Adults 65+
in Cheatham County

36% Growth

22%
of all residents
will be 65+

2019

2030

Health



47%
Received
flu shots



8%
Visited emergency
department due
to fall



488
Grandparents
age 60+ Raising
Grandchildren



25%
Difficulty
Walking

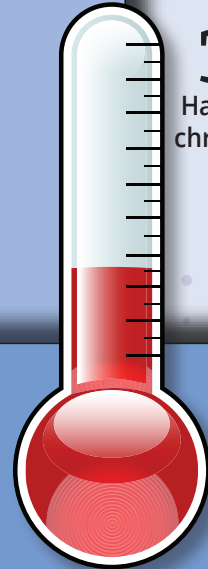

36%
Have 4 or more
chronic diseases

Livability



8.7
Food index



63%
Civic engaged



25%
Are housing cost
burdened



8%
<100% Federal
poverty level



6,088
Medicare enrollees



6%
Households
without a car



403
Received property
tax relief



21%
Are veterans



21%
Live alone

Clay County

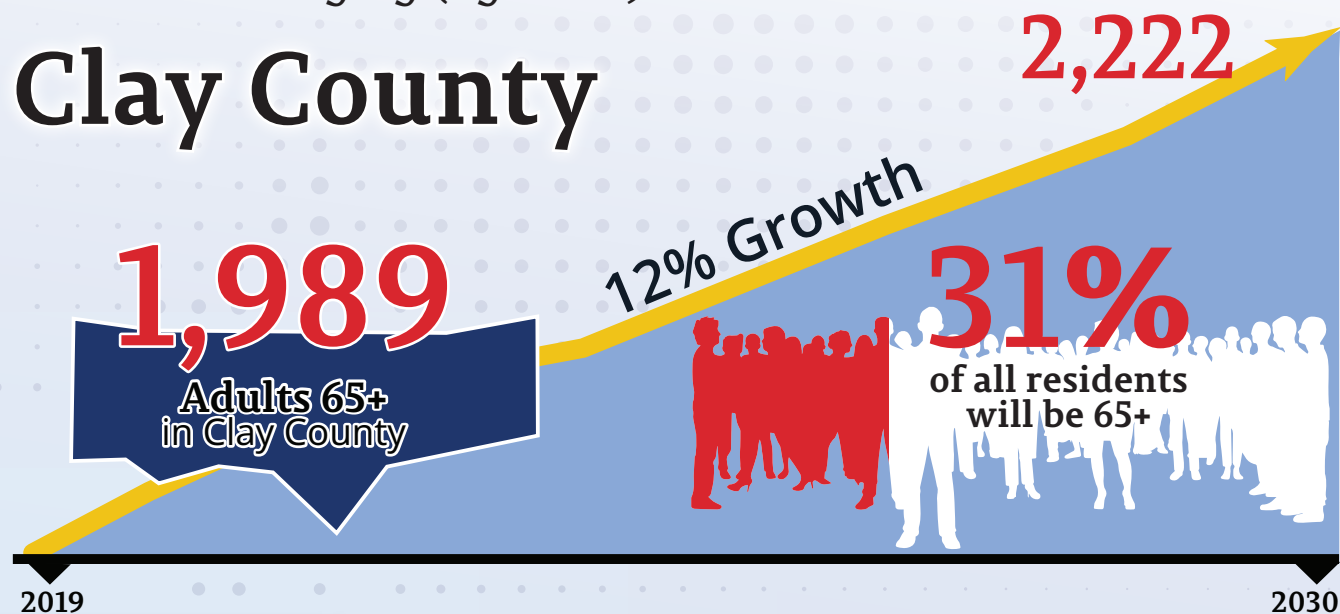

Health



44%
Received
flu shots



5%
Visited emergency
department due
to fall



113
Grandparents
age 60+ Raising
Grandchildren



27%
Difficulty
walking

39%
Have 4 or more
chronic diseases

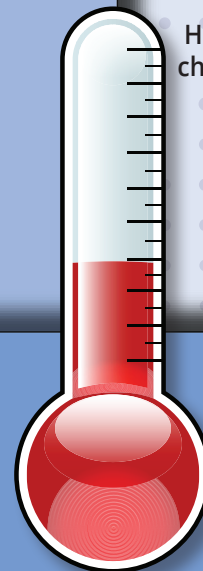

Livability

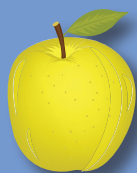

7.8
Food index



49%
Civic engaged



31%
Are housing cost
burdened



22%
<100% Federal
poverty level



1,592
Medicare enrollees



6%
Households
without a car



231
Received property
tax relief



15%
Are veterans



28%
Live alone

Coffee County

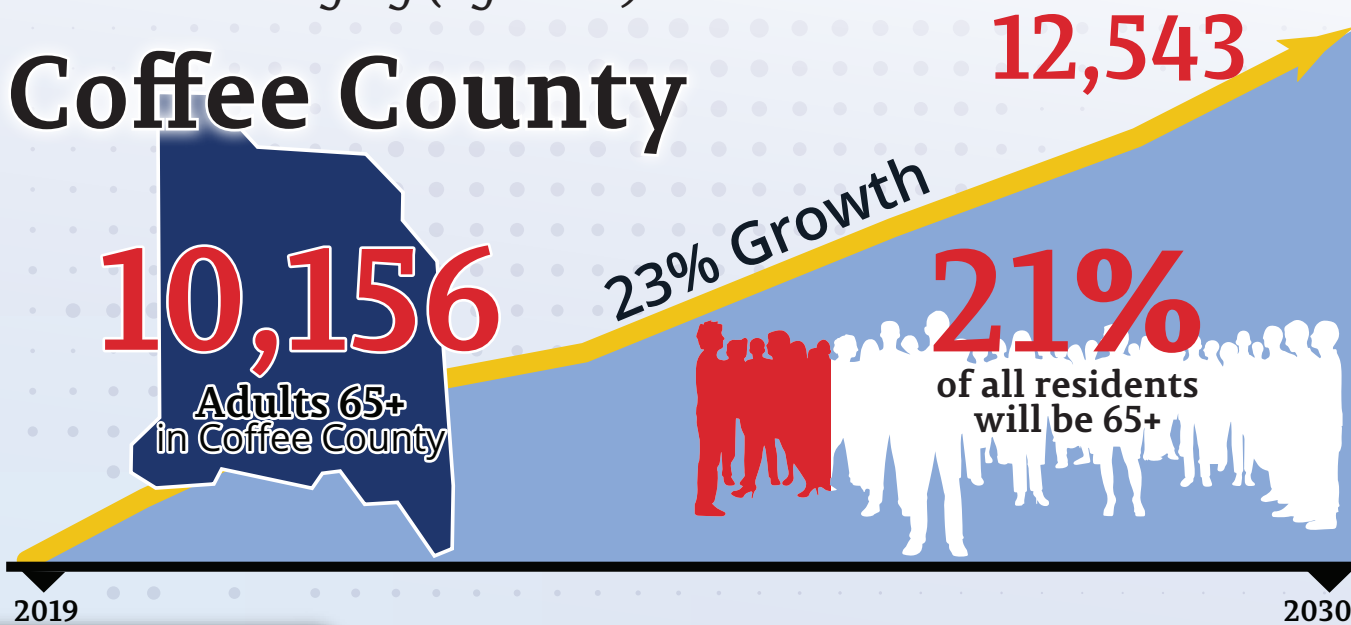

Health



50%
Received flu shots



8%
Visited emergency department due to fall



1,128
Grandparents age 60+ Raising Grandchildren



26%
Difficulty Walking

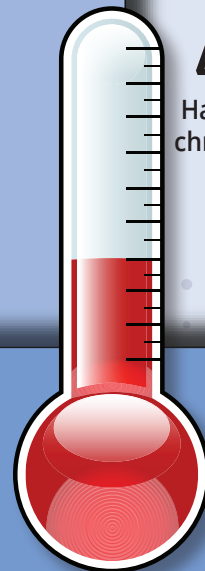

40%
Have 4 or more chronic diseases

Livability

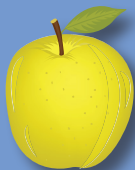

7.6
Food index



63%
Civic engaged



17%
Are housing cost burdened



9%
<100% Federal poverty level



9,651
Medicare enrollees



8%
Households without a car



942
Received property tax relief



23%
Are veterans



27%
Live alone

Davidson County

112,261

87,046

Adults 65+
in Davidson County

29% Growth

14%

of all residents
will be 65+

2019

2030

Health



52%

Received
flu shots



7%

Visited emergency
department due
to fall



5,793

Grandparents
age 60+ Raising
Grandchildren



25%

Difficulty
walking

37%

Have 4 or more
chronic diseases

Livability

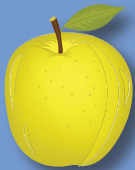

7.1

Food index



66%

Civic engaged



24%

Are housing cost
burdened



9%

<100% Federal
poverty level



77,717

Medicare enrollees



12%

Households
without a car



5,076

Received property
tax relief



20%

Are veterans



31%

Live alone

DAVIDSON COUNTY

DeKalb County

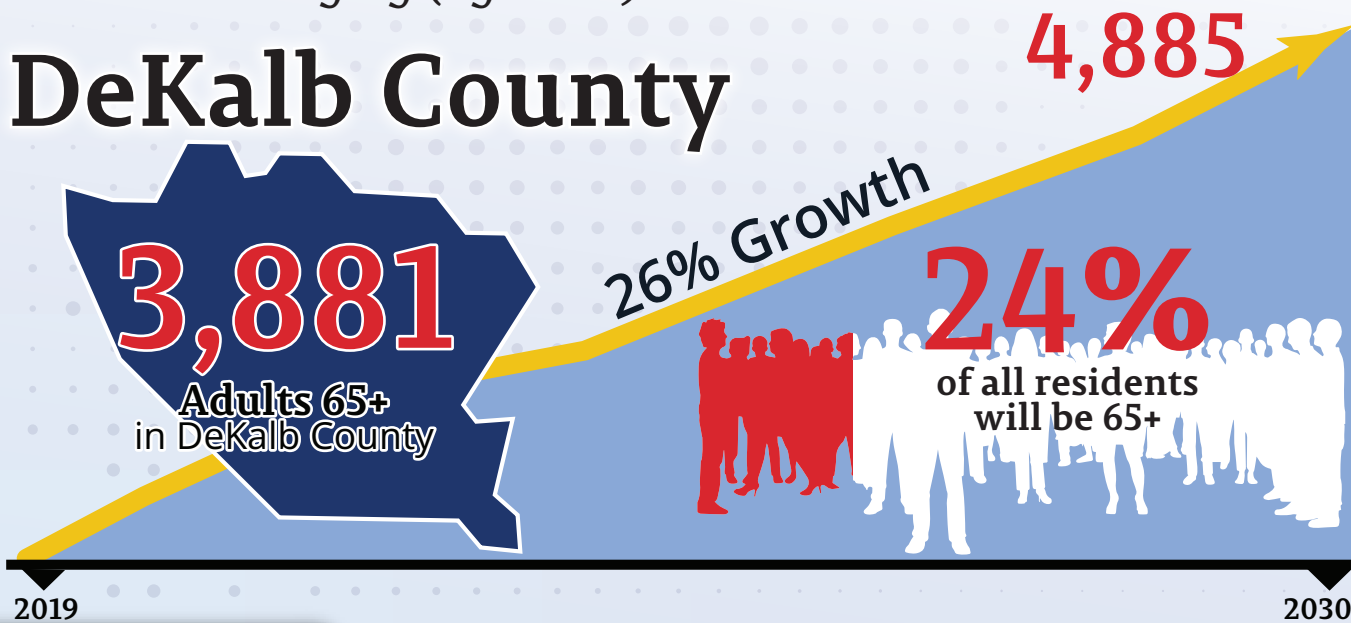

Health



52%
Received
flu shots



7%
Visited emergency
department due
to fall



267
Grandparents
age 60+ Raising
Grandchildren



27%
Difficulty
Walking

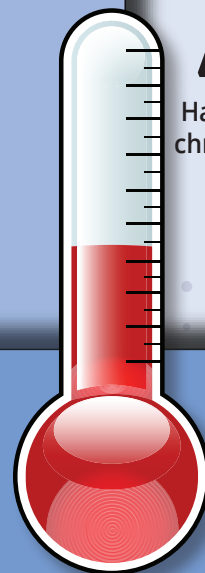

Livability

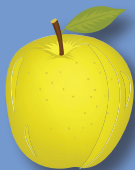

8.1
Food index



60%
Civic engaged



12%
Are housing cost
burdened



8%
<100% Federal
poverty level



3,442
Medicare enrollees



9%
Households
without a car



336
Received property
tax relief



16%
Are veterans



25%
Live alone

Dickson County

12,361

9,150

Adults 65+
in Dickson County

35% Growth

21%

of all residents
will be 65+

2019

2030

Health



52%

Received
flu shots



7%

Visited emergency
department due
to fall



672

Grandparents
age 60+ Raising
Grandchildren



28%

Difficulty
walking

43%

Have 4 or more
chronic diseases

Livability

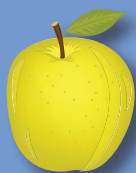

7.9

Food index



60%

Civic engaged



18%

Are housing cost
burdened



9%

<100% Federal
poverty level



8,248

Medicare enrollees



8%

Households
without a car



677

Received property
tax relief



22%

Are veterans



23%

Live alone

DICKSON COUNTY

Fentress County

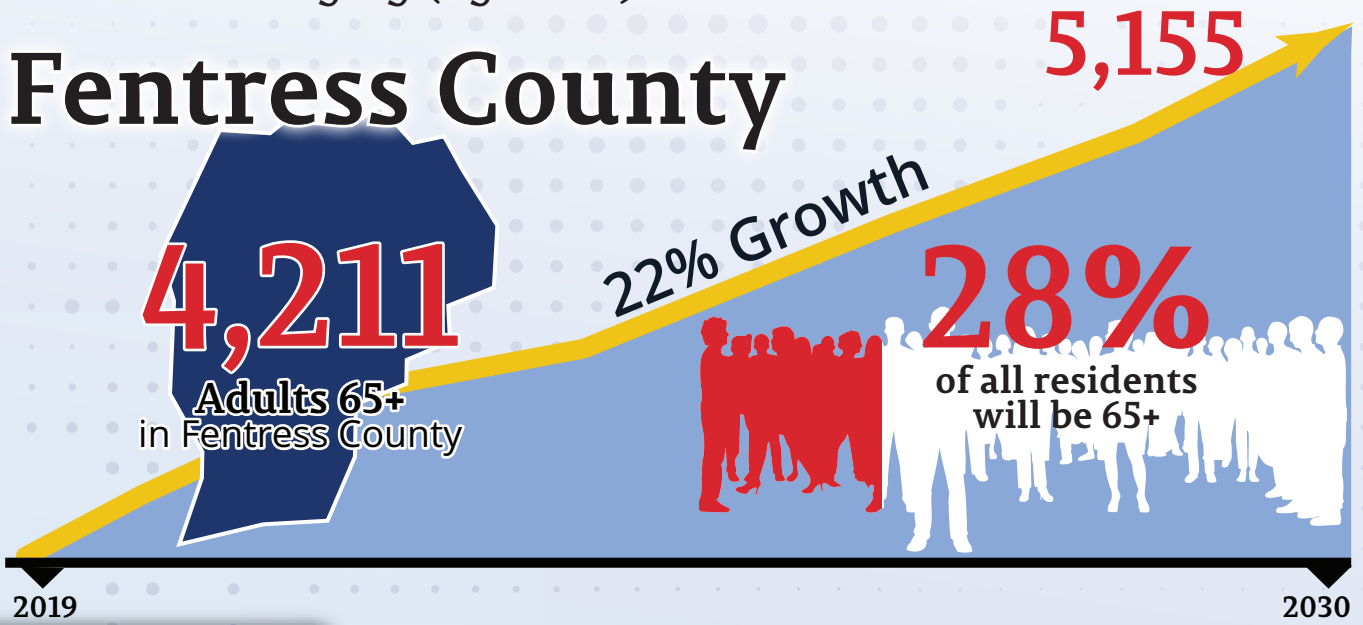

Health



43%
Received flu shots



7%
Visited emergency department due to fall



301
Grandparents age 60+ Raising Grandchildren



31%
Difficulty Walking

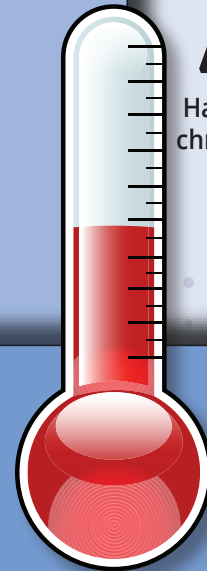

48%
Have 4 or more chronic diseases

Livability

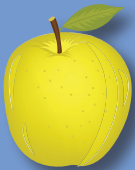

7.9
Food index



61%
Civic engaged



18%
Are housing cost burdened



15%
<100% Federal poverty level



3,904
Medicare enrollees



11%
Households without a car



690
Received property tax relief



17%
Are veterans



28%
Live alone

Franklin County

10,619

8,874

Adults 65+
in Franklin County

20% Growth

25%

of all residents
will be 65+

2019

2030

Health



55%

Received
flu shots



8%

Visited emergency
department due
to fall



632

Grandparents
age 60+ Raising
Grandchildren



31%

Difficulty
walking

43%

Have 4 or more
chronic diseases

Livability

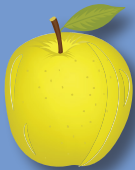

7.7

Food index



64%

Civic engaged



18%

Are housing cost
burdened



11%

<100% Federal
poverty level



8,202

Medicare enrollees



8%

Households
without a car



704

Received property
tax relief



26%

Are veterans



25%

Live alone

FRANKLIN COUNTY

Giles County

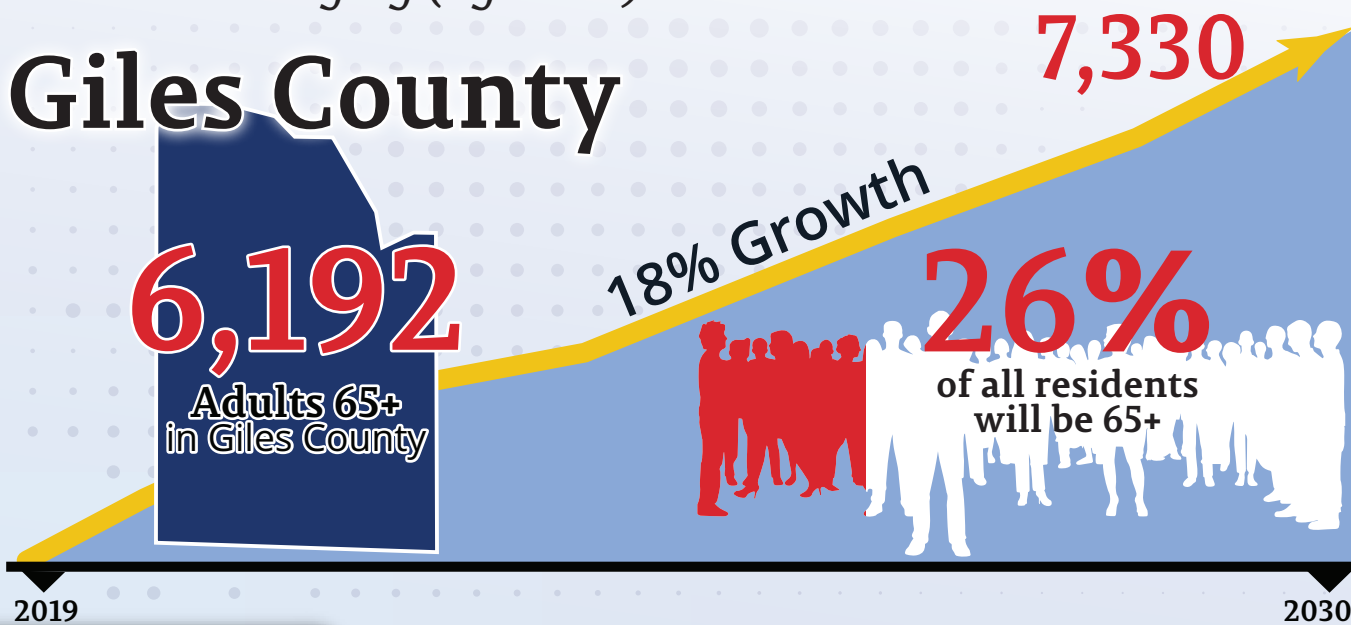

Health



52%
Received
flu shots



5%
Visited emergency
department due
to fall



382
Grandparents
age 60+ Raising
Grandchildren



26%
Difficulty
Walking

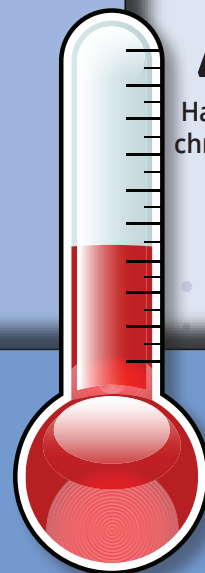

Livability

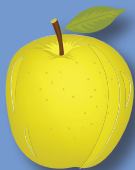

7.8
Food index



59%
Civic engaged



17%
Are housing cost
burdened



12%
<100% Federal
poverty level



5,690
Medicare enrollees



9%
Households
without a car



488
Received property
tax relief



20%
Are veterans



23%
Live alone

Grundy County

3,015

Adults 65+
in Grundy County

16% Growth

3,483

29%

of all residents
will be 65+

2019

2030

Health



39%

Received
flu shots



9%

Visited emergency
department due
to fall



267

Grandparents
age 60+ Raising
Grandchildren



36%

Difficulty
walking

40%

Have 4 or more
chronic diseases

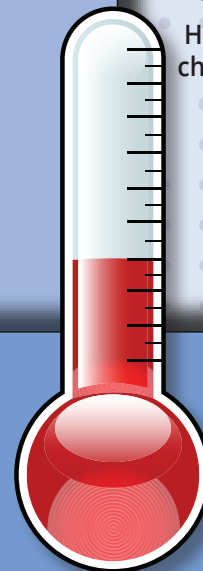

Livability

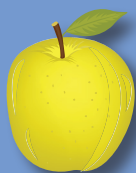

7.6

Food index



50%

Civic engaged



20%

Are housing cost
burdened



17%

<100% Federal
poverty level



2,719

Medicare enrollees



10%

Households
without a car



419

Received property
tax relief



19%

Are veterans



26%

Live alone

GRUNDY COUNTY

Hickman County

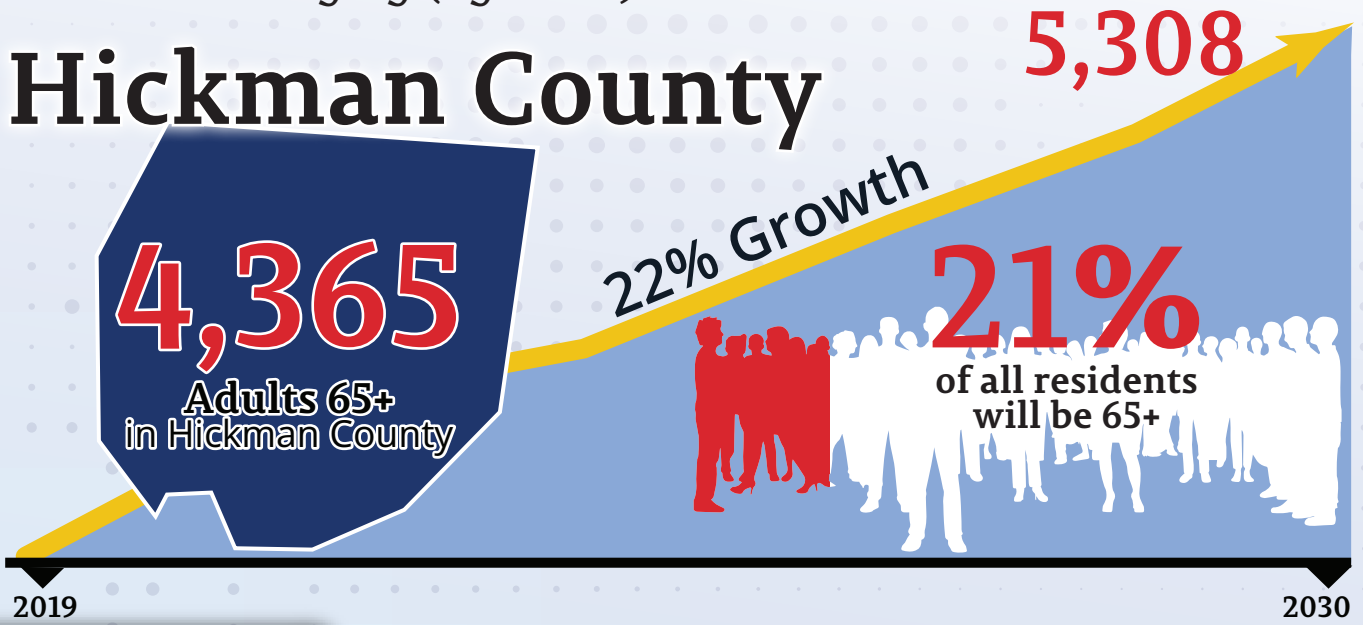

Health



43%
Received
flu shots



6%
Visited emergency
department due
to fall



547
Grandparents
age 60+ Raising
Grandchildren



29%
Difficulty
Walking

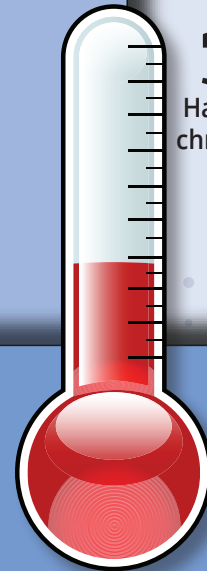

Livability



7.7
Food index



57%
Civic engaged



17%
Are housing cost
burdened



16%
<100% Federal
poverty level



3,910
Medicare enrollees



7%
Households
without a car



400
Received property
tax relief



17%
Are veterans



25%
Live alone

Houston County

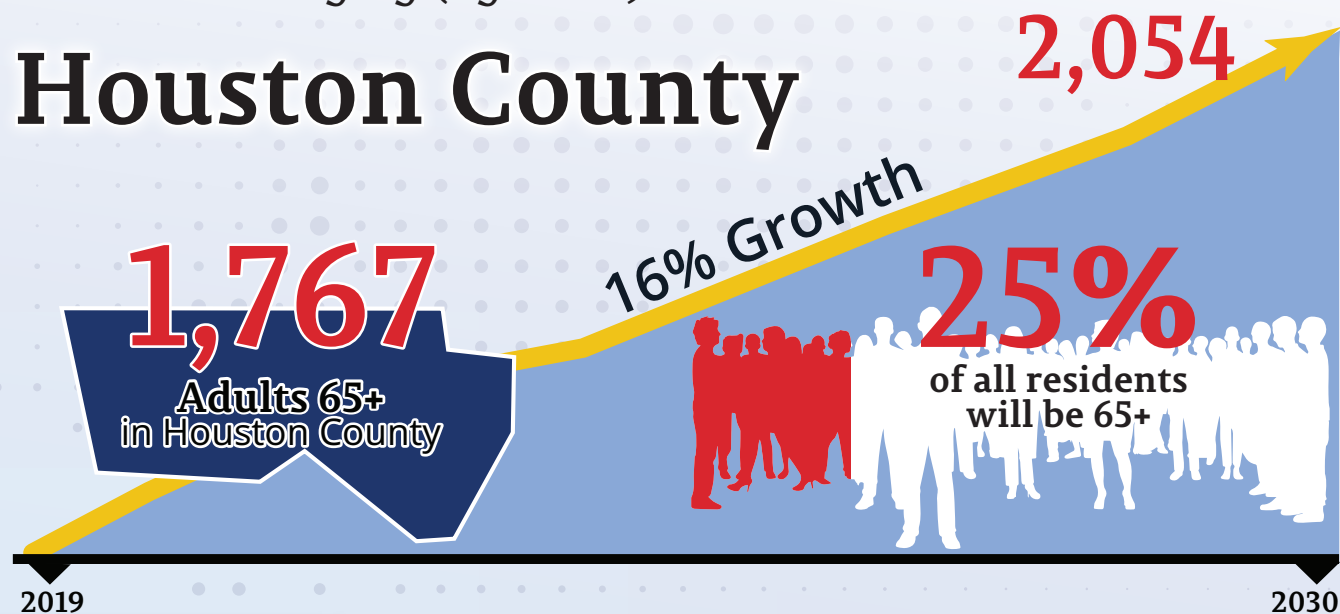

Health



48%
Received
flu shots



8%
Visited emergency
department due
to fall



64
Grandparents
age 60+ Raising
Grandchildren



28%
Difficulty
walking

39%
Have 4 or more
chronic diseases

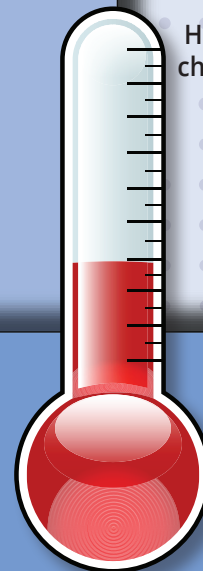

Livability



7.6
Food index



61%
Civic engaged



22%
Are housing cost
burdened



13%
<100% Federal
poverty level



1,490
Medicare enrollees



7%
Households
without a car



131
Received property
tax relief



23%
Are veterans



29%
Live alone

Humphreys County

4,537

3,846
Adults 65+
in Humphreys County

18% Growth

25%
of all residents
will be 65+

2019

2030

Health



45%
Received
flu shots



6%
Visited emergency
department due
to fall



179
Grandparents
age 60+ Raising
Grandchildren



27%
Difficulty
Walking

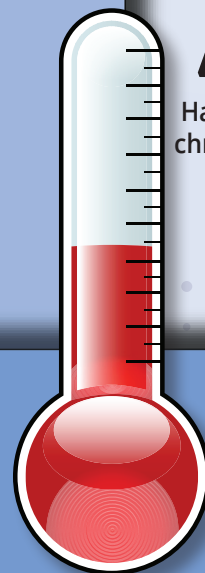

44%
Have 4 or more
chronic diseases

Livability

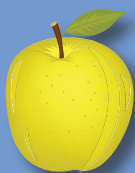

8.1
Food index



64%
Civic engaged



21%
Are housing cost
burdened



9%
<100% Federal
poverty level



3,562
Medicare enrollees



9%
Households
without a car



304
Received property
tax relief



22%
Are veterans



27%
Live alone

HUMPHREYS COUNTY

Jackson County

2,753

Adults 65+
in Jackson County

27% Growth

3,499

29%

of all residents
will be 65+

2019

2030

Health



43%

Received
flu shots



6%

Visited emergency
department due
to fall



369

Grandparents
age 60+ Raising
Grandchildren



28%

Difficulty
walking

41%

Have 4 or more
chronic diseases

Livability

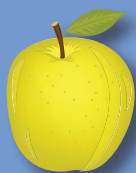

7.8

Food index



54%

Civic engaged



22%

Are housing cost
burdened



19%

<100% Federal
poverty level



2,318

Medicare enrollees



6%

Households
without a car



407

Received property
tax relief



16%

Are veterans



25%

Live alone

JACKSON COUNTY

Lawrence County

10,249

8,275

Adults 65+
in Lawrence County

24% Growth

23%

of all residents
will be 65+

2019

2030

Health



51%
Received
flu shots



7%
Visited emergency
department due
to fall



729
Grandparents
age 60+ Raising
Grandchildren



29%
Difficulty
Walking

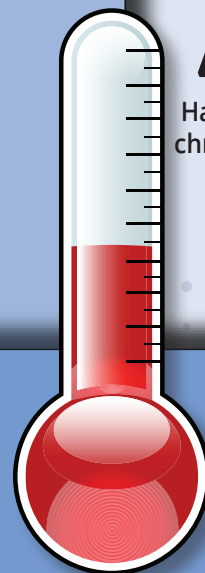

44%
Have 4 or more
chronic diseases

Livability

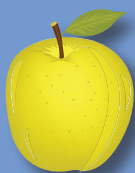

7.9
Food index



59%
Civic engaged



20%
Are housing cost
burdened



13%
<100% Federal
poverty level



7,794
Medicare enrollees



11%
Households
without a car



1,051
Received property
tax relief



18%
Are veterans



28%
Live alone

Lewis County

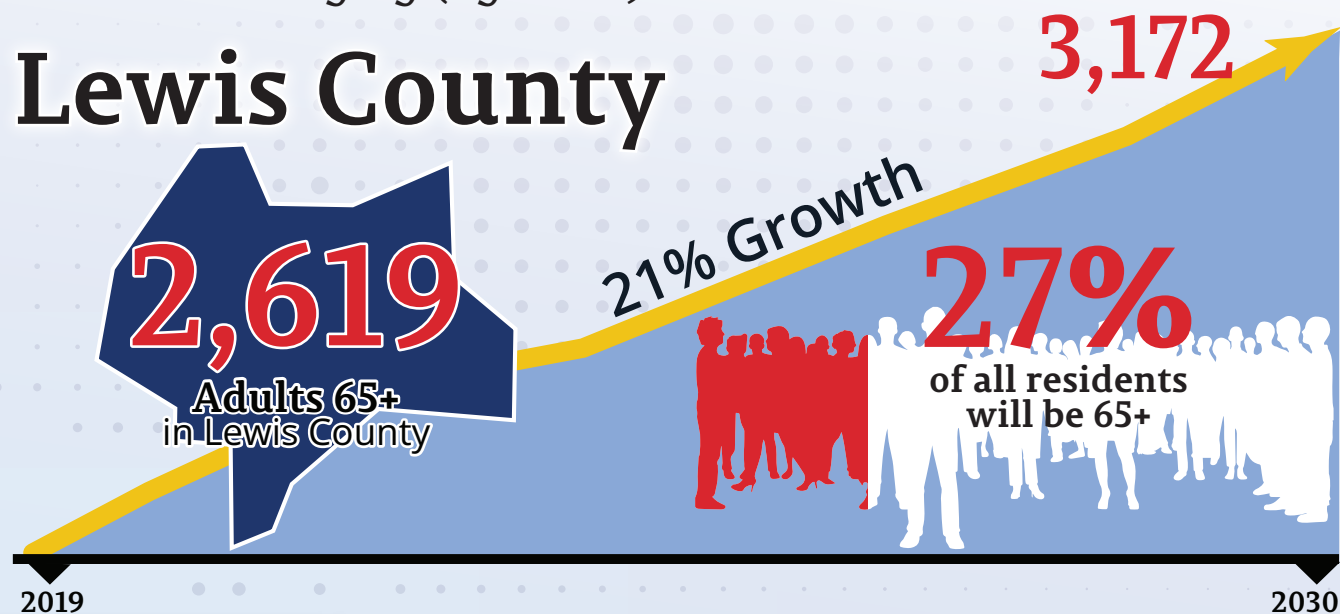

Health



33%
Received flu shots



5%
Visited emergency department due to fall



286
Grandparents age 60+ Raising Grandchildren



26%
Difficulty walking

33%
Have 4 or more chronic diseases

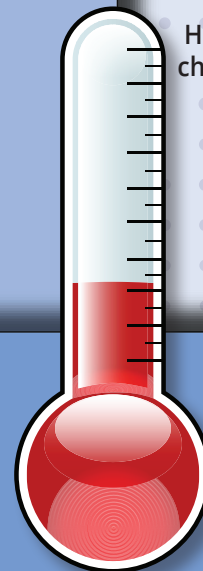

Livability



8.0
Food index



61%
Civic engaged



16%
Are housing cost burdened



12%
<100% Federal poverty level



2,228
Medicare enrollees



13%
Households without a car



264
Received property tax relief



16%
Are veterans



23%
Live alone

Lincoln County

8,521

6,939

Adults 65+
in Lincoln County

23% Growth

25%

of all residents
will be 65+

2019

2030

Health



48%

Received
flu shots



7%

Visited emergency
department due
to fall



576

Grandparents
age 60+ Raising
Grandchildren



28%

Difficulty
Walking

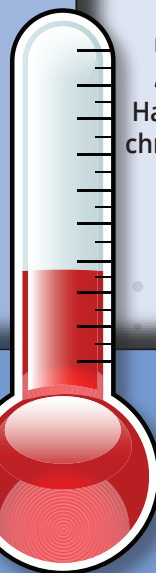

37%

Have 4 or more
chronic diseases

Livability

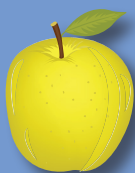

7.8

Food index



61%

Civic engaged



20%

Are housing cost
burdened



10%

<100% Federal
poverty level



6,578

Medicare enrollees



13%

Households
without a car



529

Received property
tax relief



22%

Are veterans



28%

Live alone

LINCOLN COUNTY

Macon County

4,073

Adults 65+
in Macon County

29% Growth

5,272

20%

of all residents
will be 65+

2019

2030

Health



49%

Received
flu shots



8%

Visited emergency
department due
to fall



847

Grandparents
age 60+ Raising
Grandchildren



26%

Difficulty
walking

44%

Have 4 or more
chronic diseases

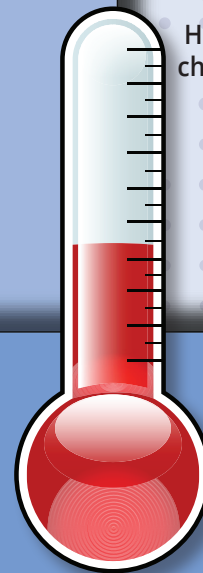

Livability

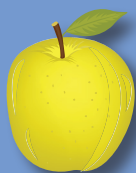

8.2

Food index



53%

Civic engaged



20%

Are housing cost
burdened



12%

<100% Federal
poverty level



3,685

Medicare enrollees



11%

Households
without a car



470

Received property
tax relief



17%

Are veterans



29%

Live alone

MACON COUNTY

Marshall County

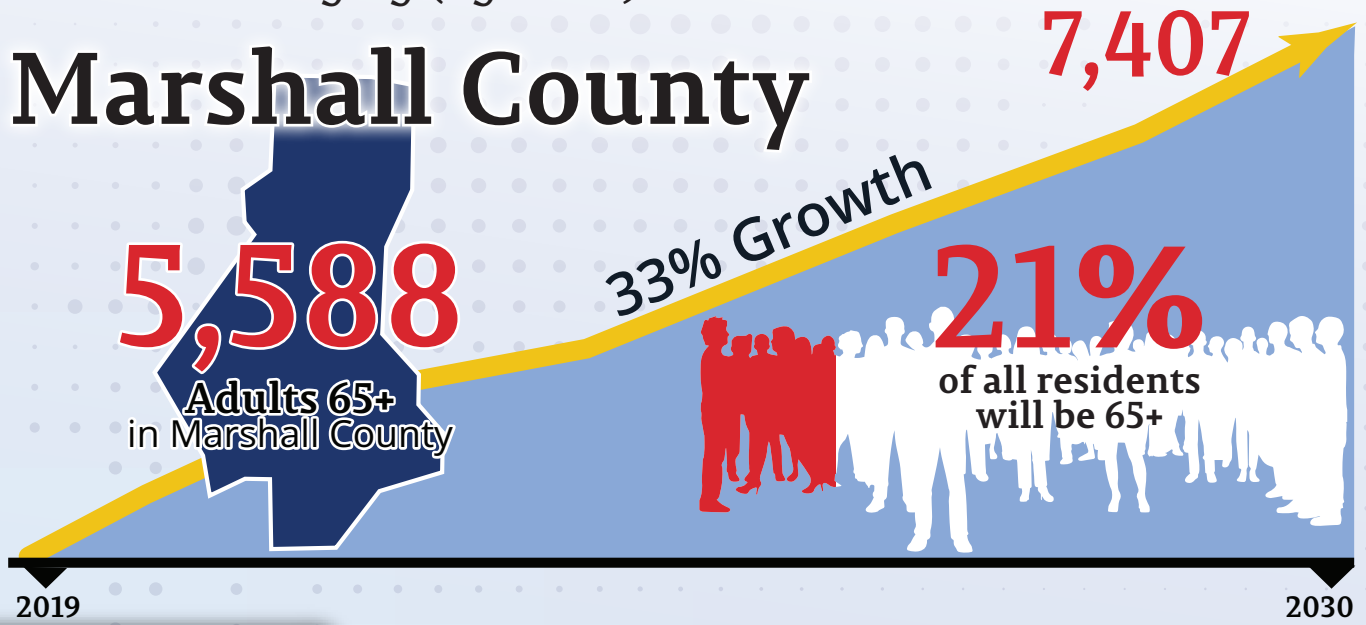

Health



50%
Received flu shots



7%
Visited emergency department due to fall



1,461
Grandparents age 60+ Raising Grandchildren



25%
Difficulty Walking

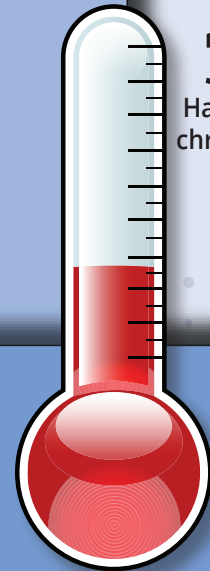

37%
Have 4 or more chronic diseases

Livability

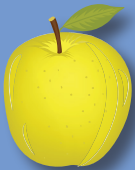

7.7
Food index



60%
Civic engaged



20%
Are housing cost burdened



7%
<100% Federal poverty level



4,996
Medicare enrollees



10%
Households without a car



866
Received property tax relief



18%
Are veterans



28%
Live alone

Maury County

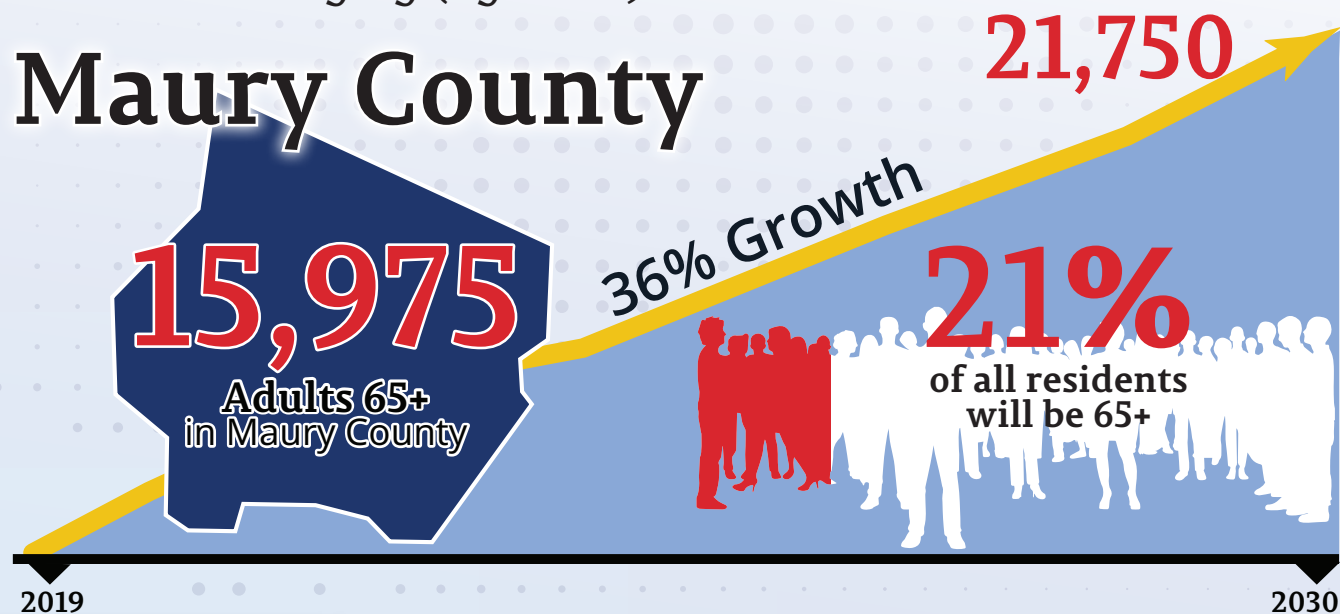

Health



57%
Received flu shots



7%
Visited emergency department due to fall



546
Grandparents age 60+ Raising Grandchildren



22%
Difficulty walking

36%
Have 4 or more chronic diseases

Livability

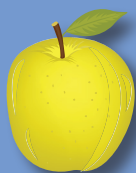

7.6
Food index



65%
Civic engaged



25%
Are housing cost burdened



10%
<100% Federal poverty level



14,815
Medicare enrollees



10%
Households without a car



497
Received property tax relief



20%
Are veterans



24%
Live alone

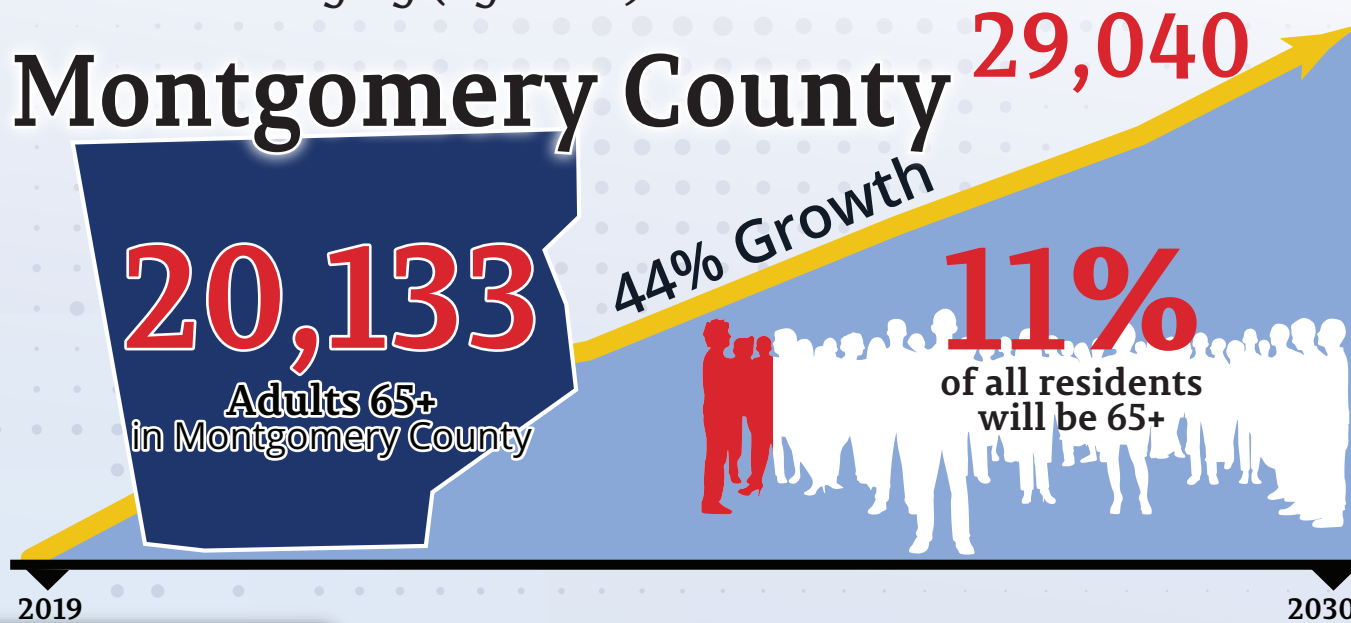

Health



49%
Received
flu shots



6%
Visited emergency
department due
to fall



1,674
Grandparents
age 60+ Raising
Grandchildren



28%
Difficulty
Walking

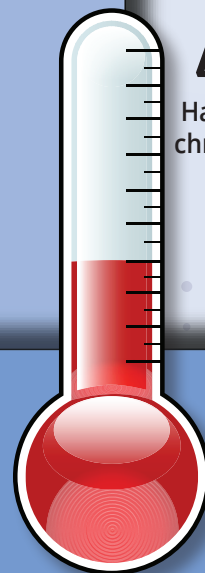

Livability

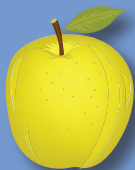

6.8
Food index



60%
Civic engaged



18%
Are housing cost
burdened



7%
<100% Federal
poverty level



17,960
Medicare enrollees



8%
Households
without a car



1,121
Received property
tax relief



28%
Are veterans



23%
Live alone

Moore County

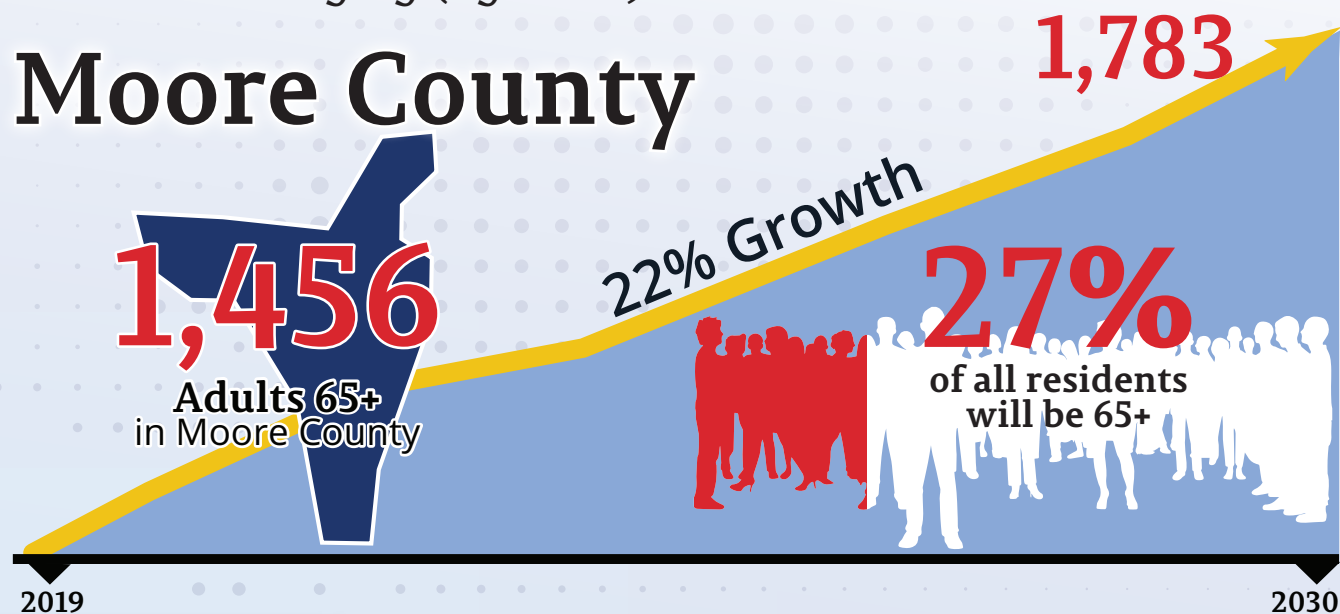

Health



45%
Received flu shots



6%
Visited emergency department due to fall

*Insufficient Data



95
Grandparents age 60+ Raising Grandchildren



32%
Difficulty walking

Livability

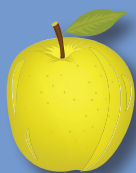

7.6
Food index



66%
Civic engaged



11%
Are housing cost burdened



6%
<100% Federal poverty level



1,138
Medicare enrollees



11%
Households without a car



72
Received property tax relief



24%
Are veterans



26%
Live alone

MOORE COUNTY

Overton County

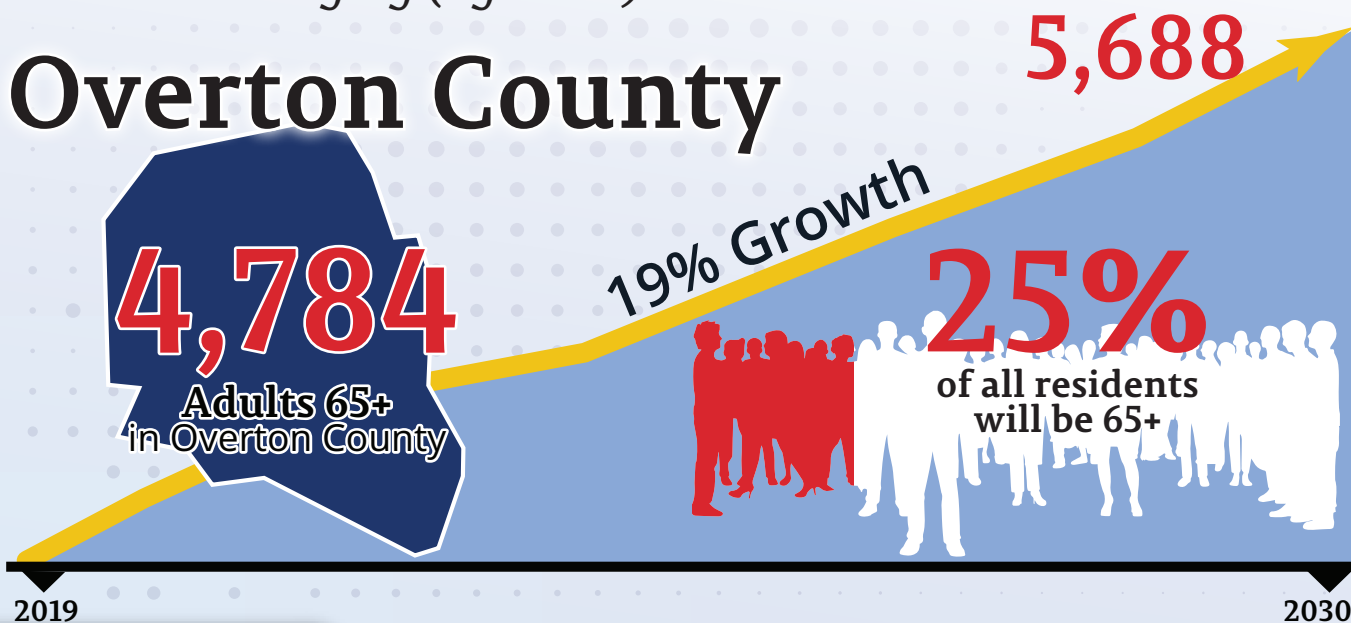

Health



51%
Received flu shots



7%
Visited emergency department due to fall



232
Grandparents age 60+ Raising Grandchildren



19%
Difficulty Walking

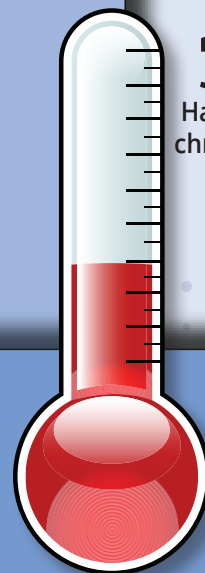

Livability

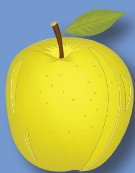

8.1
Food index



56%
Civic engaged



17%
Are housing cost burdened



13%
<100% Federal poverty level



4,418
Medicare enrollees



11%
Households without a car



737
Received property tax relief



16%
Are veterans



29%
Live alone

Perry County

1,839

Adults 65+
in Perry County

15% Growth

2,115

26%

of all residents
will be 65+

2019

2030

Health



47%
Received
flu shots



7%
Visited emergency
department due
to fall



133
Grandparents
age 60+ Raising
Grandchildren



29%
Difficulty
walking

43%
Have 4 or more
chronic diseases

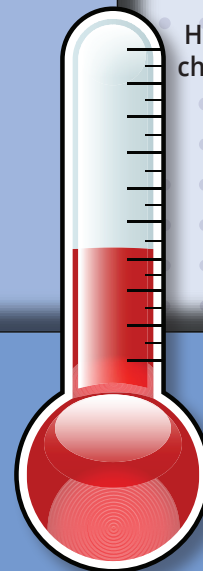

Livability

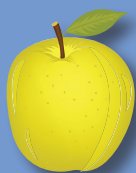

6.7
Food index



54%
Civic engaged



16%
Are housing cost
burdened



17%
<100% Federal
poverty level



1,611
Medicare enrollees



9%
Households
without a car



202
Received property
tax relief



21%
Are veterans



24%
Live alone

Pickett County

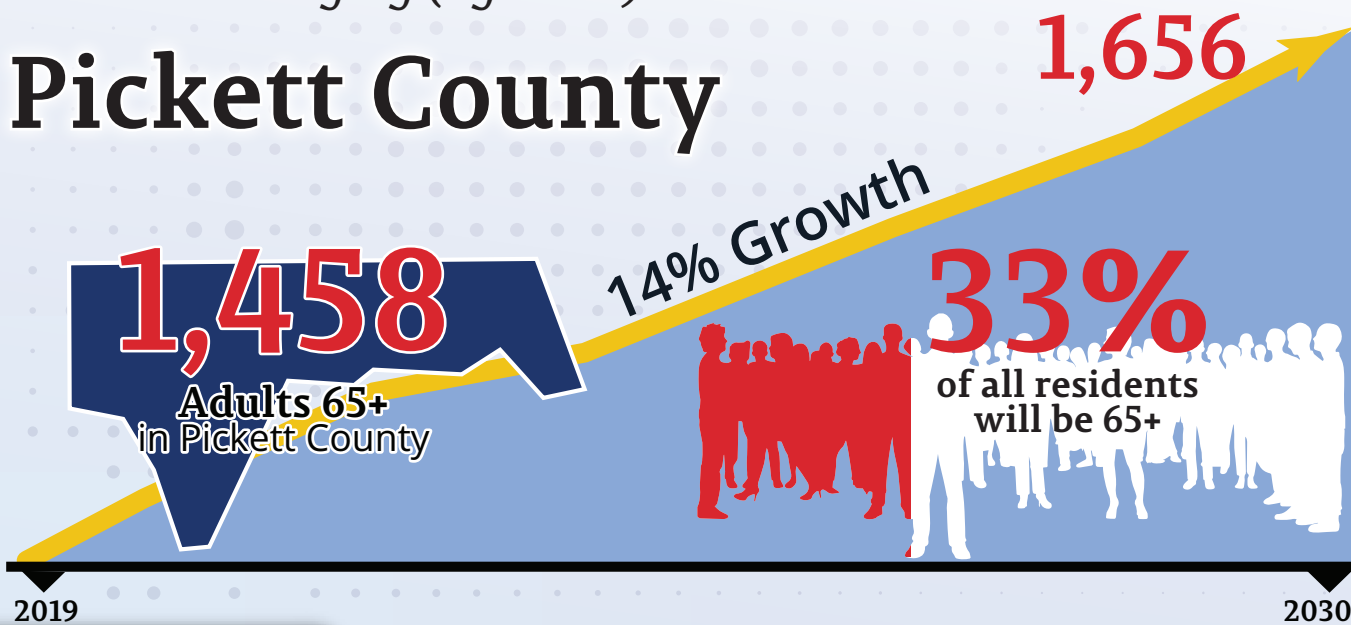

Health



44%
Received flu shots



4%
Visited emergency department due to fall



52
Grandparents age 60+ Raising Grandchildren



22%
Difficulty Walking

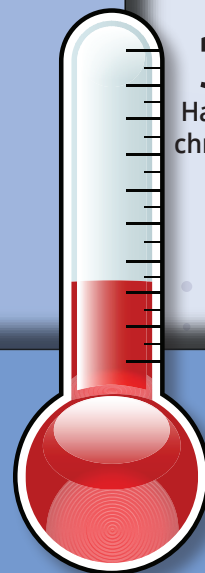

34%
Have 4 or more chronic diseases

Livability

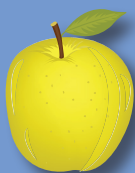

8.3
Food index



68%
Civic engaged



15%
Are housing cost burdened



14%
<100% Federal poverty level



1,252
Medicare enrollees



9%
Households without a car



191
Received property tax relief



22%
Are veterans



21%
Live alone

Putnam County

17,539

13,736

Adults 65+
in Putnam County

28% Growth

21%

of all residents
will be 65+

2019

2030

Health



53%
Received
flu shots



8%
Visited emergency
department due
to fall



909
Grandparents
age 60+ Raising
Grandchildren



23%
Difficulty
walking

41%

Have 4 or more
chronic diseases

Livability

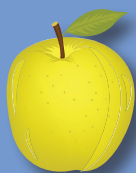

7.0
Food index



62%
Civic engaged



24%
Are housing cost
burdened



12%
<100% Federal
poverty level



12,904
Medicare enrollees



7%
Households
without a car



1,054
Received property
tax relief



18%
Are veterans



27%
Live alone

PUTNAM COUNTY

Robertson County

15,564

11,197

Adults 65+
in Robertson County

39% Growth

19%

of all residents
will be 65+

2019

2030

Health



53%
Received
flu shots



8%
Visited emergency
department due
to fall



762
Grandparents
age 60+ Raising
Grandchildren



25%
Difficulty
Walking

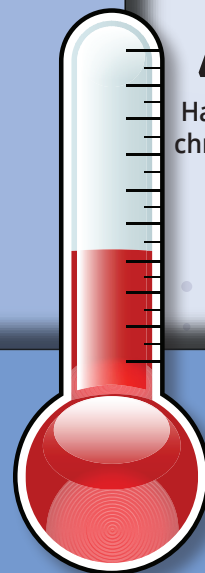

43%
Have 4 or more
chronic diseases

Livability

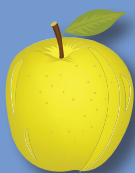

8.6
Food index



64%
Civic engaged



22%
Are housing cost
burdened



8%
<100% Federal
poverty level



10,252
Medicare enrollees



7%
Households
without a car



532
Received property
tax relief



22%
Are veterans



24%
Live alone

Rutherford County

58,052

36,608

Adults 65+
in Rutherford County

59% Growth

14%

of all residents
will be 65+

2019

2030

Health



53%
Received
flu shots



8%
Visited emergency
department due
to fall



2,529
Grandparents
age 60+ Raising
Grandchildren



23%
Difficulty
walking

41%

Have 4 or more
chronic diseases

Livability

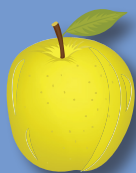

7.8
Food index



64%
Civic engaged



24%
Are housing cost
burdened



7%
<100% Federal
poverty level



31,653
Medicare enrollees



8%
Households
without a car



1,626
Received property
tax relief



24%
Are veterans



26%
Live alone

Sequatchie County

4,449

3,373

Adults 65+
in Sequatchie County

32% Growth

26%

of all residents
will be 65+

2019

2030

Health



46%
Received
flu shots



5%
Visited emergency
department due
to fall



326
Grandparents
age 60+ Raising
Grandchildren



25%
Difficulty
Walking

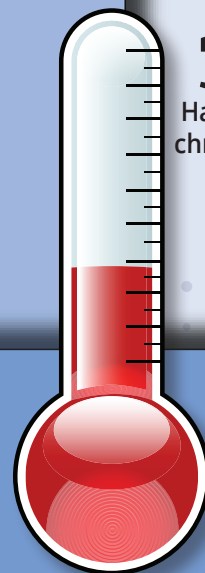

38%
Have 4 or more
chronic diseases

Livability

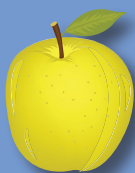

8.4
Food index



58%
Civic engaged



15%
Are housing cost
burdened



9%
<100% Federal
poverty level



2,930
Medicare enrollees



5%
Households
without a car



222
Received property
tax relief



23%
Are veterans



18%
Live alone

Smith County

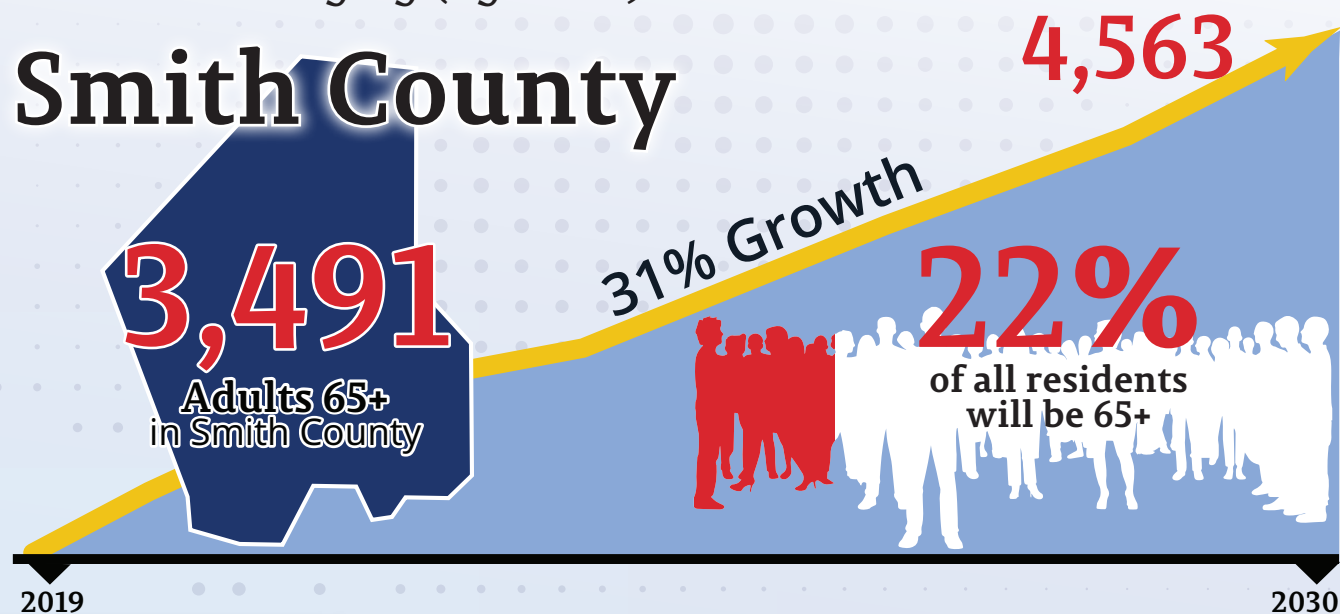

Health



46%
Received flu shots



8%
Visited emergency department due to fall



313
Grandparents age 60+ Raising Grandchildren



32%
Difficulty walking

43%
Have 4 or more chronic diseases

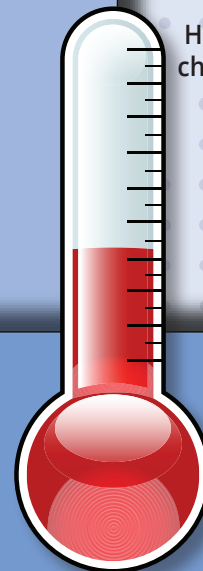

Livability

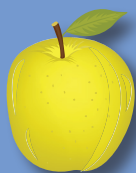

8.4
Food index



59%
Civic engaged



13%
Are housing cost burdened



14%
<100% Federal poverty level



3,120
Medicare enrollees



10%
Households without a car



272
Received property tax relief



16%
Are veterans



30%
Live alone

SMITH COUNTY

Stewart County

3,416

2,807

Adults 65+
in Stewart County

22% Growth

26%

of all residents
will be 65+

2019

2030

Health



39%
Received
flu shots



6%
Visited emergency
department due
to fall



103
Grandparents
age 60+ Raising
Grandchildren



27%
Difficulty
Walking

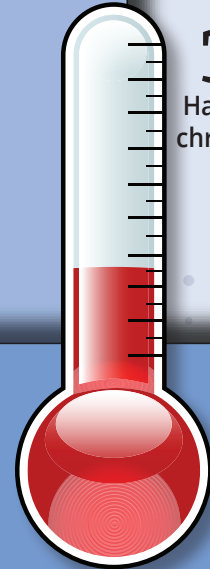

36%
Have 4 or more
chronic diseases

Livability

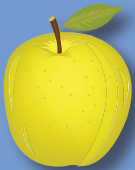

8.1
Food index



62%
Civic engaged



29%
Are housing cost
burdened



17%
<100% Federal
poverty level



2,566
Medicare enrollees



7%
Households
without a car



280
Received property
tax relief



24%
Are veterans



27%
Live alone

Sumner County

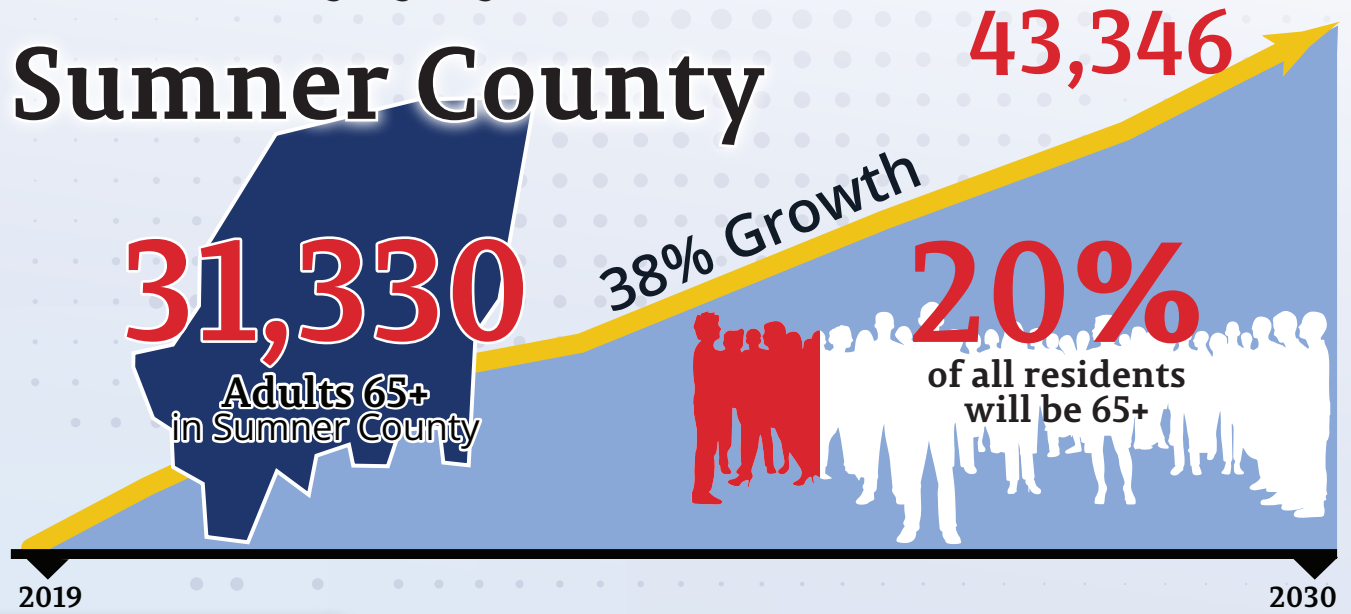

Health



53%
Received flu shots



8%
Visited emergency department due to fall



2,088
Grandparents age 60+ Raising Grandchildren



25%
Difficulty walking

42%
Have 4 or more chronic diseases

Livability

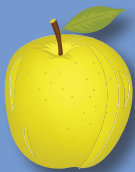

8.1
Food index



64%
Civic engaged



22%
Are housing cost burdened



6%
<100% Federal poverty level



27,753
Medicare enrollees



8%
Households without a car



1,539
Received property tax relief



21%
Are veterans



23%
Live alone

Trousdale County

1,814

1,410

Adults 65+
in Trousdale County

29% Growth

19%

of all residents
will be 65+

2019

2030

Health



56%
Received
flu shots



7%
Visited emergency
department due
to fall



95
Grandparents
age 60+ Raising
Grandchildren



18%
Difficulty
Walking

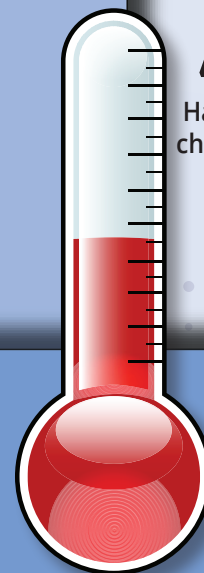

46%
Have 4 or more
chronic diseases

Livability

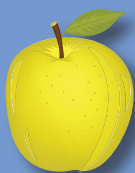

*Insufficient
Data



63%
Civic engaged



19%
Are housing cost
burdened



10%
<100% Federal
poverty level



1,335
Medicare enrollees



6%
Households
without a car



114
Received property
tax relief



19%
Are veterans



22%
Live alone

TROUSDALE COUNTY

Van Buren County

1,583

1,351
Adults 65+
in Van Buren County

17% Growth

29%
of all residents
will be 65+

2019

2030

Health



29%
Received
flu shots



8%
Visited emergency
department due
to fall



104
Grandparents
age 60+ Raising
Grandchildren



24%
Difficulty
walking

42%
Have 4 or more
chronic diseases

Livability

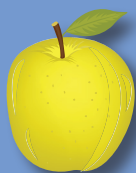

8.3
Food index



65%
Civic engaged



17%
Are housing cost
burdened



9%
<100% Federal
poverty level



1,302
Medicare enrollees



6%
Households
without a car



183
Received property
tax relief



23%
Are veterans



24%
Live alone

Warren County

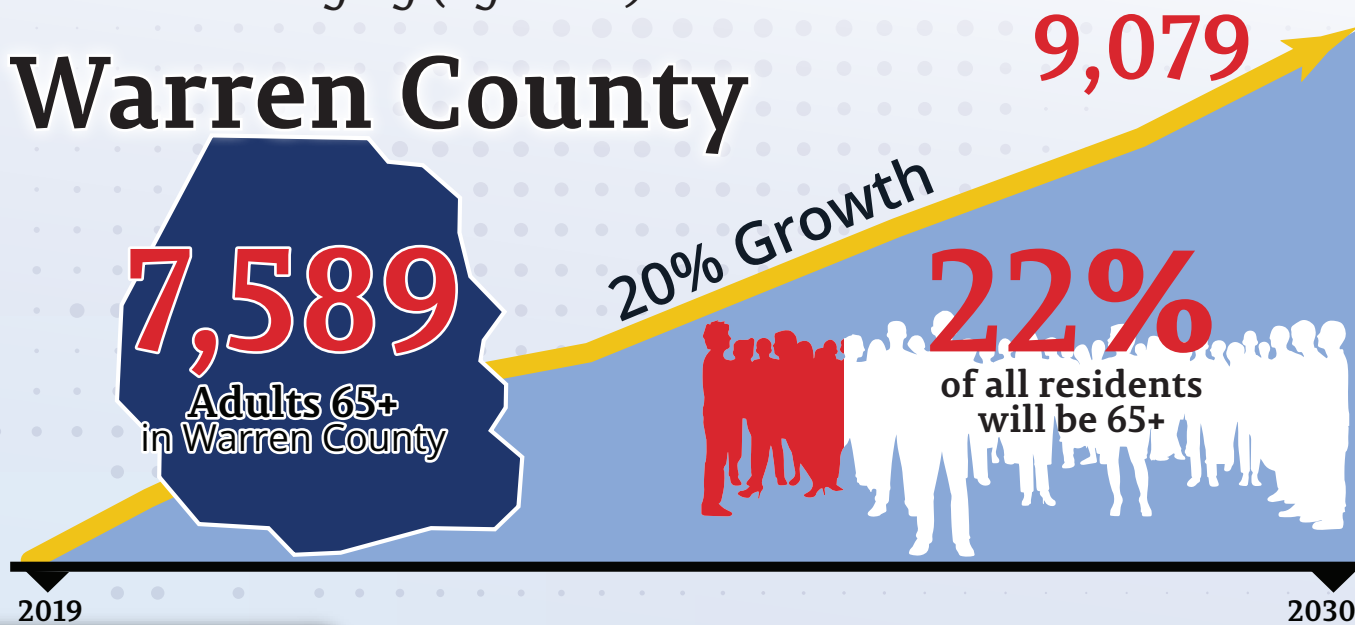

Health



47%
Received
flu shots



8%
Visited emergency
department due
to fall



748
Grandparents
age 60+ Raising
Grandchildren



28%
Difficulty
Walking

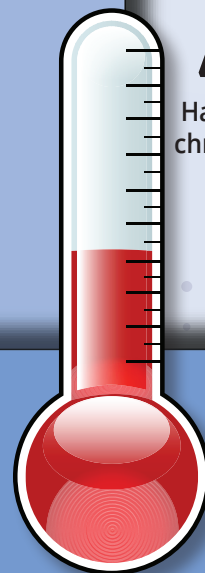

Livability

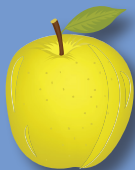

8.0
Food index



58%
Civic engaged



17%
Are housing cost
burdened



12%
<100% Federal
poverty level



7,144
Medicare enrollees



10%
Households
without a car



772
Received property
tax relief



16%
Are veterans



30%
Live alone

Wayne County

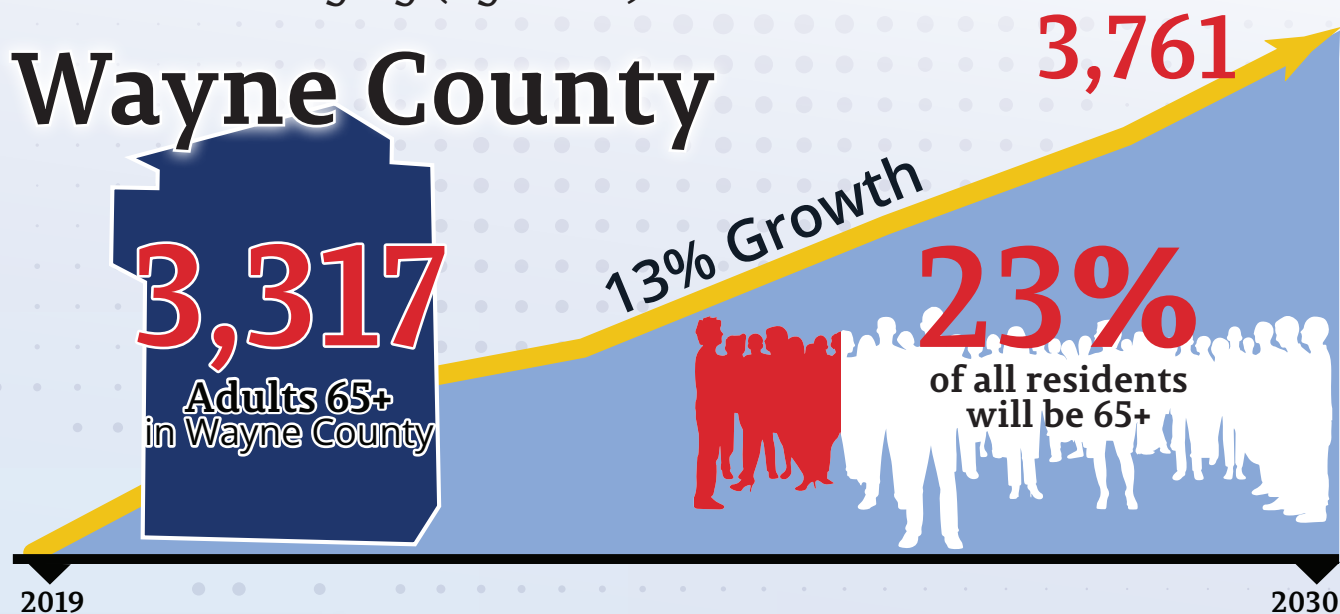

Health



46%
Received
flu shots



7%
Visited emergency
department due
to fall



194
Grandparents
age 60+ Raising
Grandchildren



32%
Difficulty
walking

38%
Have 4 or more
chronic diseases

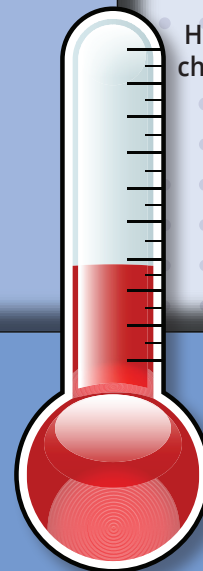

Livability

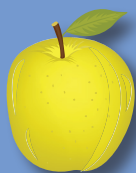

7.2
Food index



54%
Civic engaged



23%
Are housing cost
burdened



15%
<100% Federal
poverty level



2,979
Medicare enrollees



6%
Households
without a car



405
Received property
tax relief



16%
Are veterans



29%
Live alone

WAYNE COUNTY

White County

7,037

5,766

Adults 65+
in White County

22% Growth

25%

of all residents
will be 65+

2019

2030

Health



54%
Received
flu shots



8%
Visited emergency
department due
to fall



381
Grandparents
age 60+ Raising
Grandchildren



27%
Difficulty
Walking

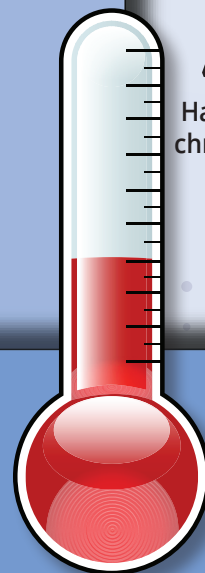

41%
Have 4 or more
chronic diseases

Livability

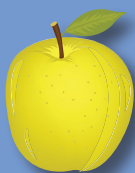

7.8
Food index



58%
Civic engaged



16%
Are housing cost
burdened



12%
<100% Federal
poverty level



5,370
Medicare enrollees



8%
Households
without a car



673
Received property
tax relief



21%
Are veterans



22%
Live alone

WHITE COUNTY

Williamson County 50,663

32,183

Adults 65+
in Williamson County

57% Growth

17%

of all residents
will be 65+

2019

2030

Health



59%

Received
flu shots



6%

Visited emergency
department due
to fall



1,125

Grandparents
age 60+ Raising
Grandchildren



16%

Difficulty
walking

29%

Have 4 or more
chronic diseases

Livability

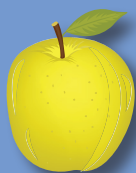

9.1

Food index



76%

Civic engaged



23%

Are housing cost
burdened



5%

<100% Federal
poverty level



28,653

Medicare enrollees



6%

Households
without a car



933

Received property
tax relief



19%

Are veterans



19%

Live alone

WILLIAMSON COUNTY

Wilson County

33,397

23,195

Adults 65+
in Wilson County

44% Growth

20%

of all residents
will be 65+

2019

2030

Health



56%
Received
flu shots



7%
Visited emergency
department due
to fall



1,024
Grandparents
age 60+ Raising
Grandchildren



23%
Difficulty
Walking

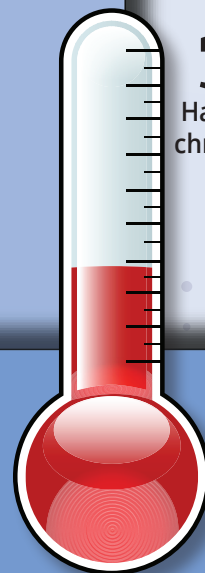

38%
Have 4 or more
chronic diseases

Livability

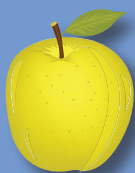

8.5
Food index



69%
Civic engaged



22%
Are housing cost
burdened



6%
<100% Federal
poverty level



20,788
Medicare enrollees



6%
Households
without a car



1,052
Received property
tax relief



21%
Are veterans



20%
Live alone

WILSON COUNTY

EAST TENNESSEE COUNTY LEVEL STATISTICS

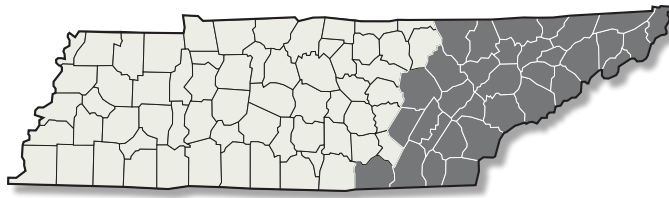

- ANDERSON
- BLEDSOE
- BLOUNT
- BRADLEY
- CAMPBELL
- CARTER
- CLAIBORNE
- COCKE
- CUMBERLAND
- GRAINGER
- GREENE
- HAMBLEN
- HAMILTON
- HANCOCK
- HAWKINS
- JEFFERSON
- JOHNSON
- KNOX
- LOUDON
- MARION
- MCMINN
- MEIGS
- MONROE
- MORGAN
- POLK
- RHEA
- ROANE
- SCOTT
- SEVIER
- SULLIVAN
- UNICOI
- UNION
- WASHINGTON

Anderson County

19,553

16,259

Adults 65+
in Anderson County

20% Growth

25%

of all residents
will be 65+

2019

2030

Health



61%
Received
flu shots



8%
Visited emergency
department due
to fall



925
Grandparents
age 60+ Raising
Grandchildren



27%
Difficulty
Walking

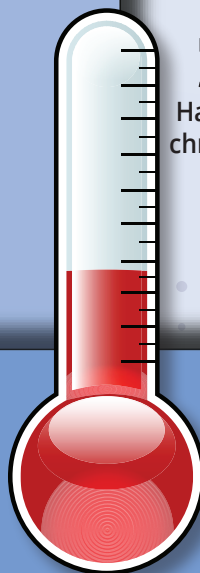

37%
Have 4 or more
chronic diseases

Livability

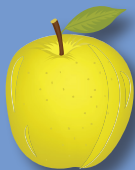

7.3
Food index



62%
Civic engaged



17%
Are housing cost
burdened



8%
<100% Federal
poverty level



14,504
Medicare enrollees



10%
Households
without a car



799
Received property
tax relief



22%
Are veterans



27%
Live alone

Bledsoe County

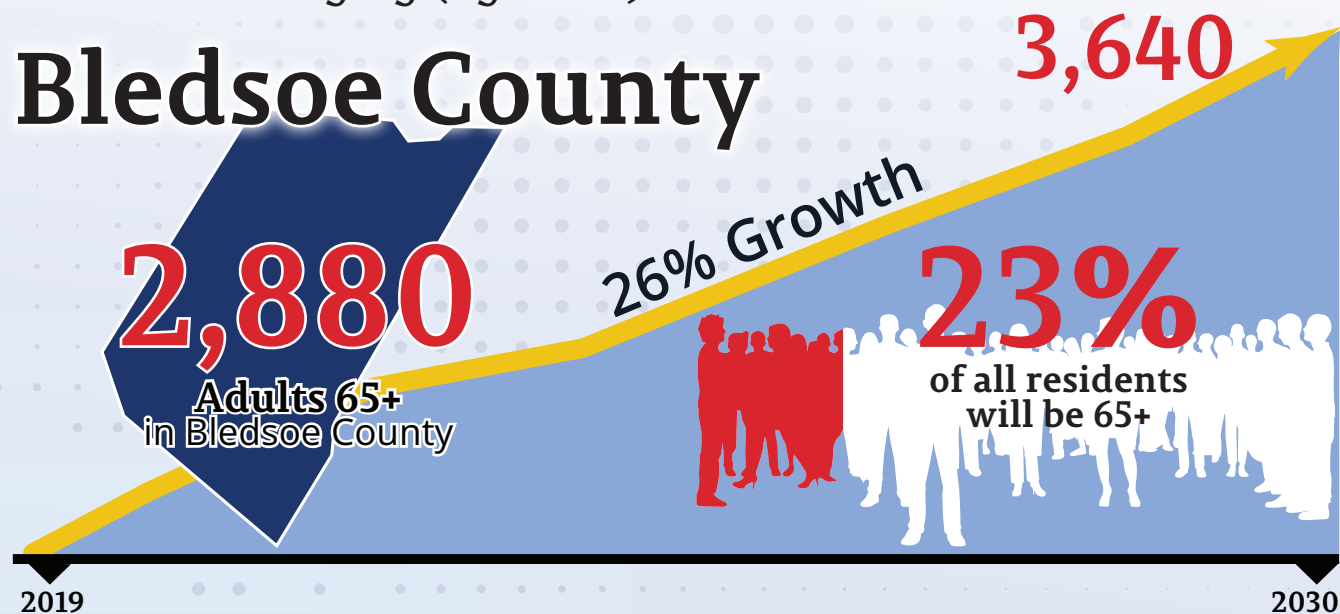

Health



42%
Received flu shots



7%
Visited emergency department due to fall



281
Grandparents age 60+ Raising Grandchildren



29%
Difficulty walking

42%
Have 4 or more chronic diseases

Livability

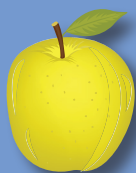

7.8
Food index



56%
Civic engaged



16%
Are housing cost burdened



15%
<100% Federal poverty level



2,228
Medicare enrollees



8%
Households without a car



203
Received property tax relief



19%
Are veterans



19%
Live alone

Blount County

36,104

27,718

Adults 65+
in Blount County

30% Growth

25%

of all residents
will be 65+

2019

2030

Health



58%
Received
flu shots



7%
Visited emergency
department due
to fall



1,465
Grandparents
age 60+ Raising
Grandchildren



24%
Difficulty
Walking

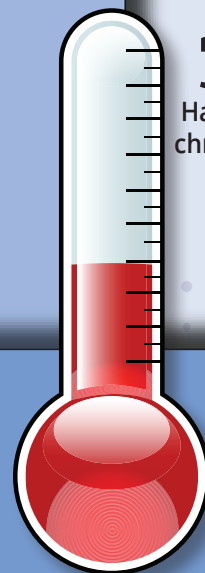

39%
Have 4 or more
chronic diseases

Livability

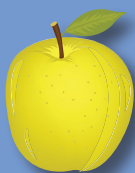

7.5
Food index



63%
Civic engaged



20%
Are housing cost
burdened



8%
<100% Federal
poverty level



25,237
Medicare enrollees



5%
Households
without a car



1,619
Received property
tax relief



22%
Are veterans



24%
Live alone

BLOUNT COUNTY

Bradley County

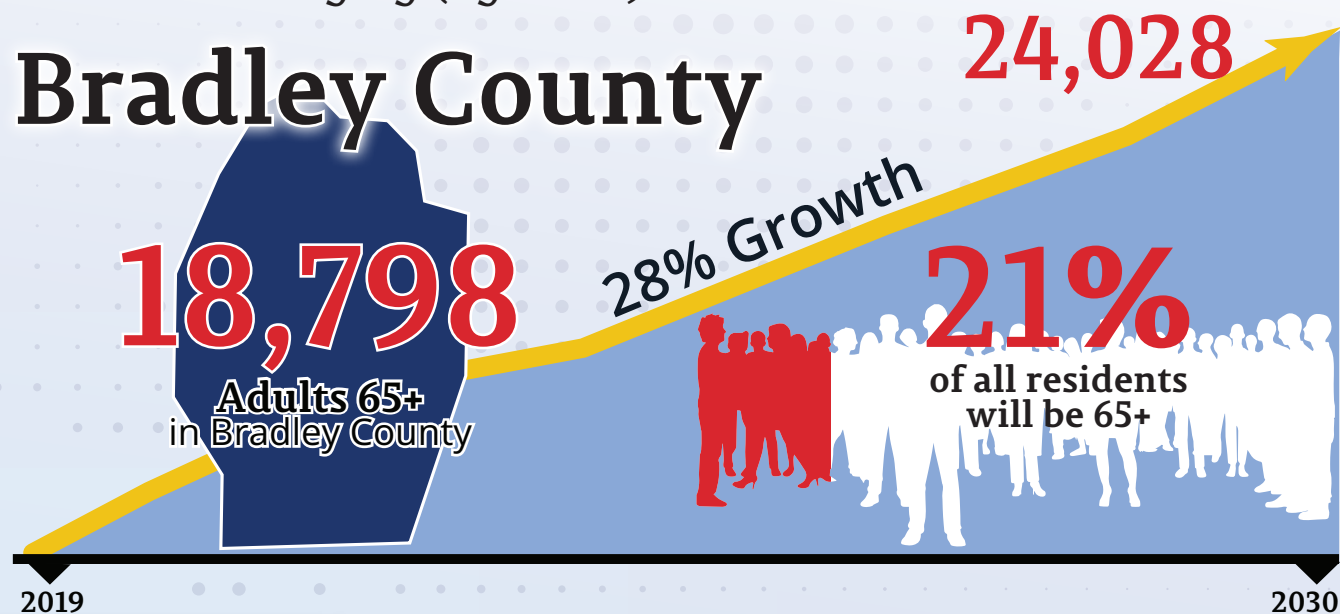

Health



47%
Received flu shots



8%
Visited emergency department due to fall



1,178
Grandparents age 60+ Raising Grandchildren



27%
Difficulty walking

42%
Have 4 or more chronic diseases

Livability

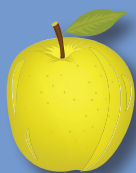

7.1
Food index



62%
Civic engaged



20%
Are housing cost burdened



9%
<100% Federal poverty level



17,689
Medicare enrollees



8%
Households without a car



1,201
Received property tax relief



20%
Are veterans



27%
Live alone

Campbell County

9,982

8,501

Adults 65+
in Campbell County

17% Growth

25%

of all residents
will be 65+

2019

2030

Health



45%
Received
flu shots



8%
Visited emergency
department due
to fall



675
Grandparents
age 60+ Raising
Grandchildren



29%
Difficulty
Walking

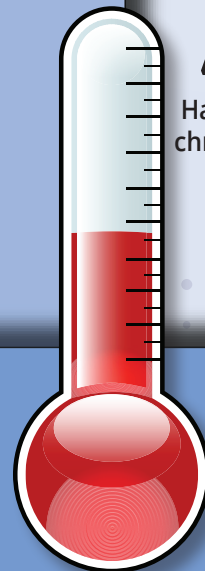

47%
Have 4 or more
chronic diseases

Livability

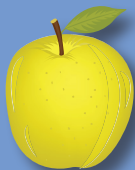

6.9
Food index



49%
Civic engaged



22%
Are housing cost
burdened



13%
<100% Federal
poverty level



7,692
Medicare enrollees



12%
Households
without a car



1,119
Received property
tax relief



21%
Are veterans



27%
Live alone

Carter County

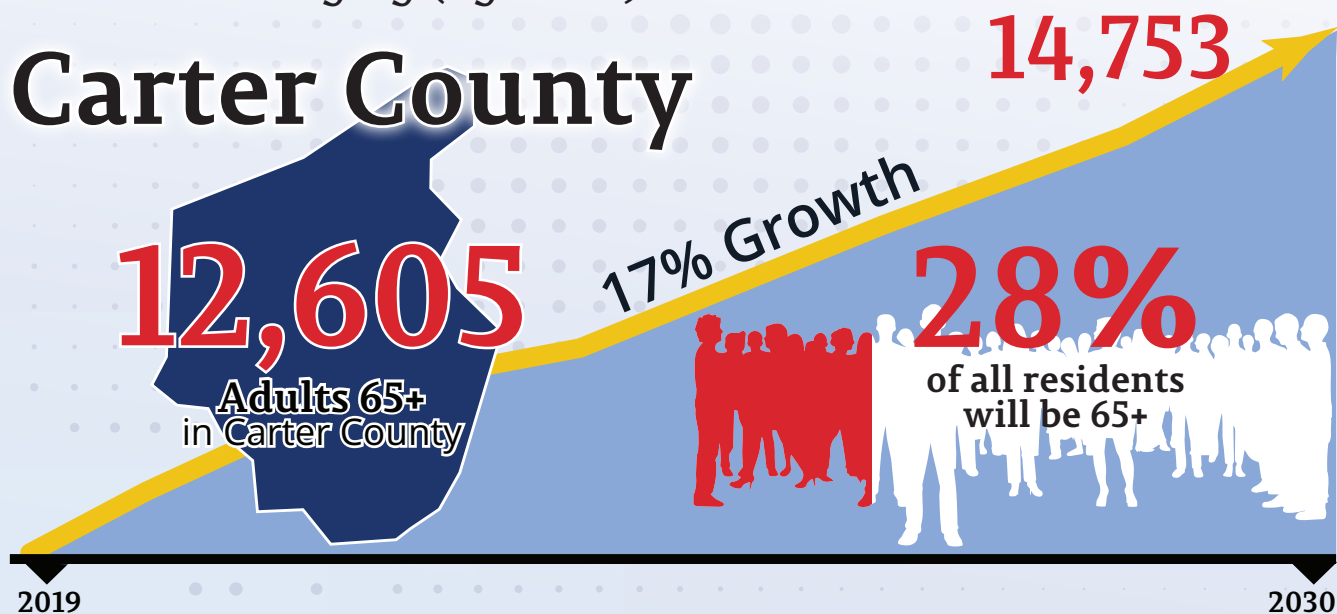

Health



46%
Received flu shots



6%
Visited emergency department due to fall



1,097
Grandparents age 60+ Raising Grandchildren



27%
Difficulty walking

39%
Have 4 or more chronic diseases

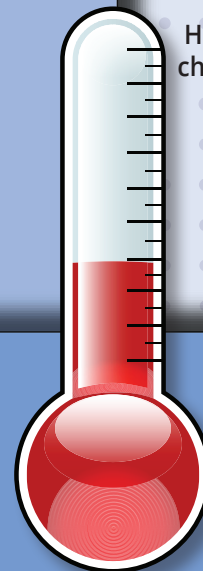

Livability

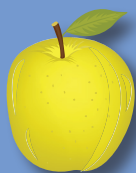

6.0
Food index



57%
Civic engaged



21%
Are housing cost burdened



13%
<100% Federal poverty level



11,205
Medicare enrollees



10%
Households without a car



1,383
Received property tax relief



23%
Are veterans



29%
Live alone

Claiborne County

8,128

22% Growth

6,681

Adults 65+
in Claiborne County

26%

of all residents
will be 65+

2019

2030

Health



42%
Received
flu shots



6%
Visited emergency
department due
to fall



277
Grandparents
age 60+ Raising
Grandchildren



31%
Difficulty
Walking

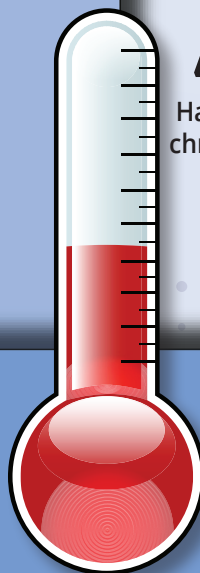

45%
Have 4 or more
chronic diseases

Livability

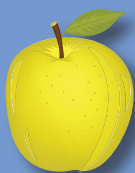

7.0
Food index



51%
Civic engaged



19%
Are housing cost
burdened



15%
<100% Federal
poverty level



6,164
Medicare enrollees



8%
Households
without a car



710
Received property
tax relief



16%
Are veterans



27%
Live alone

CLAIBORNE COUNTY

Cocke County

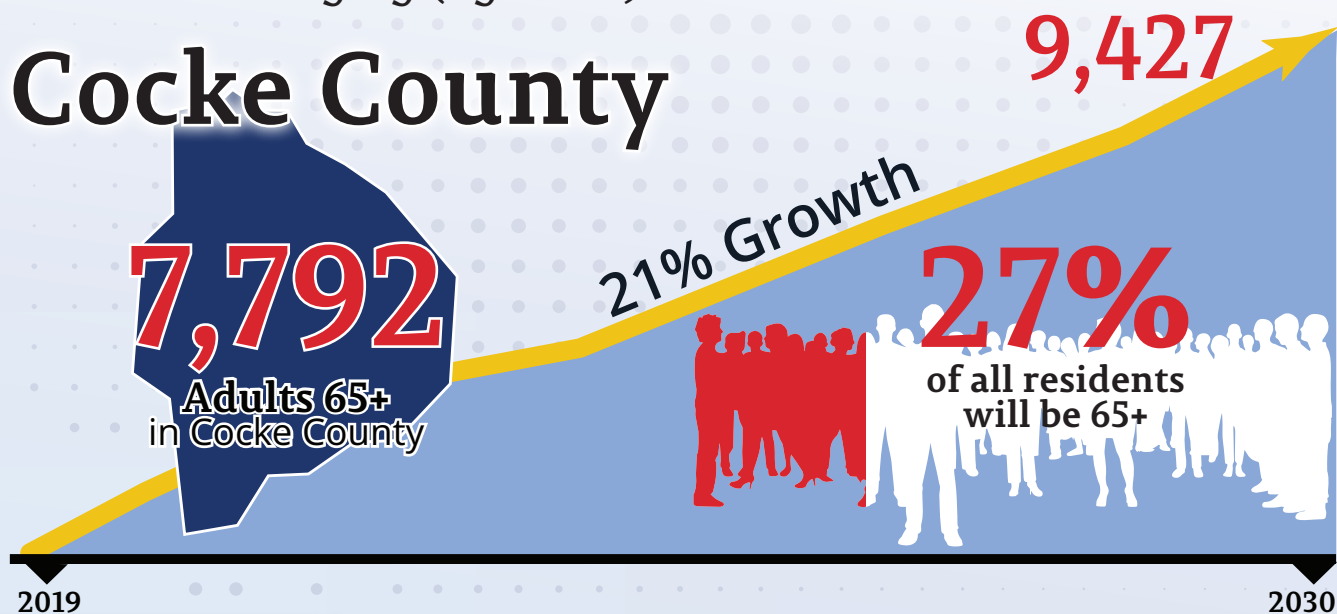

Health



44%
Received flu shots



8%
Visited emergency department due to fall



572
Grandparents age 60+ Raising Grandchildren



31%
Difficulty walking

40%
Have 4 or more chronic diseases

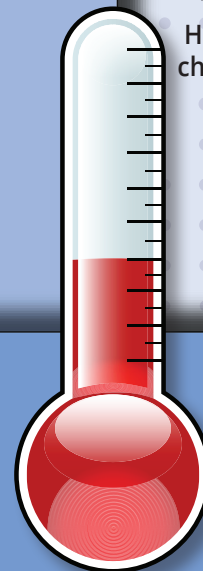

Livability

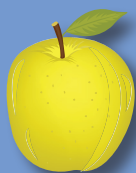

6.6
Food index



55%
Civic engaged



18%
Are housing cost burdened



16%
<100% Federal poverty level



7,343
Medicare enrollees



8%
Households without a car



933
Received property tax relief



18%
Are veterans



28%
Live alone

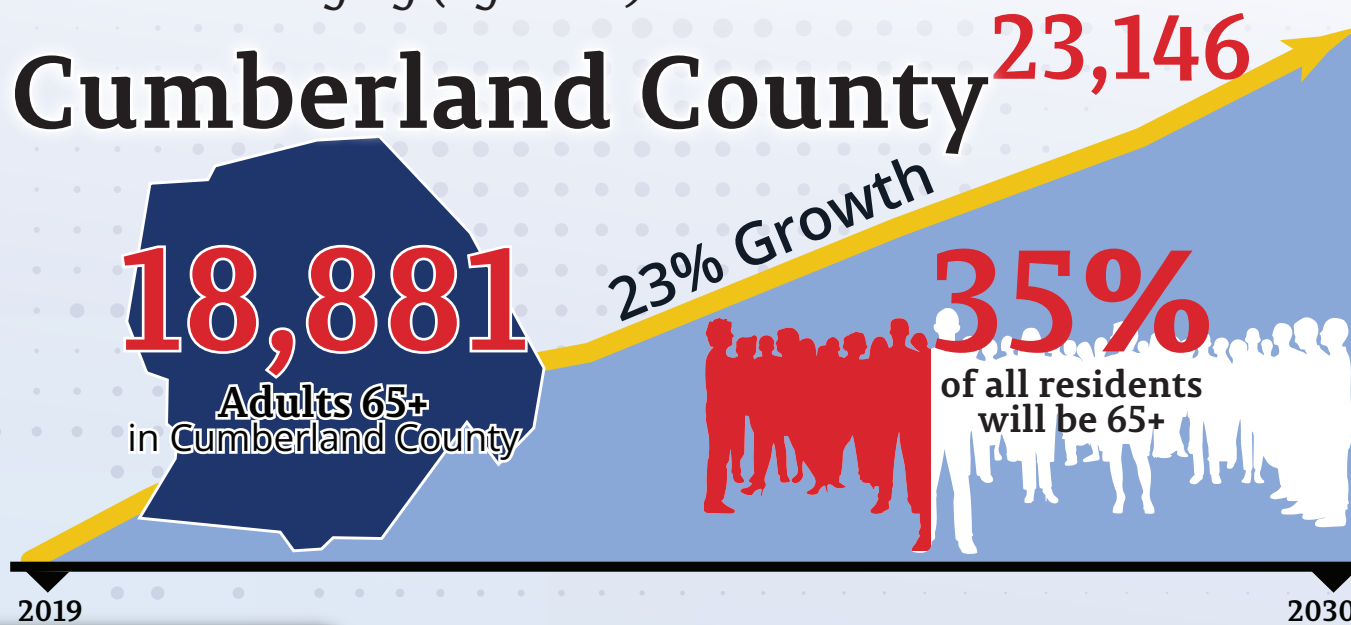

Health



52%
Received flu shots



7%
Visited emergency department due to fall



730
Grandparents age 60+ Raising Grandchildren



21%
Difficulty Walking

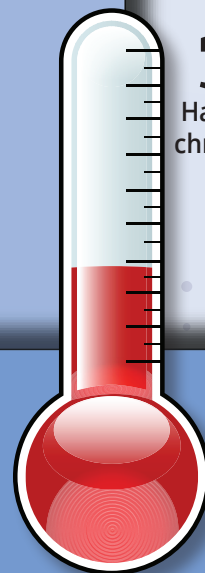

Livability

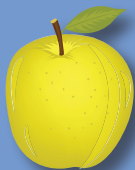

7.6
Food index



73%
Civic engaged



19%
Are housing cost burdened



7%
<100% Federal poverty level



17,956
Medicare enrollees



7%
Households without a car



790
Received property tax relief



28%
Are veterans



20%
Live alone

Granger County

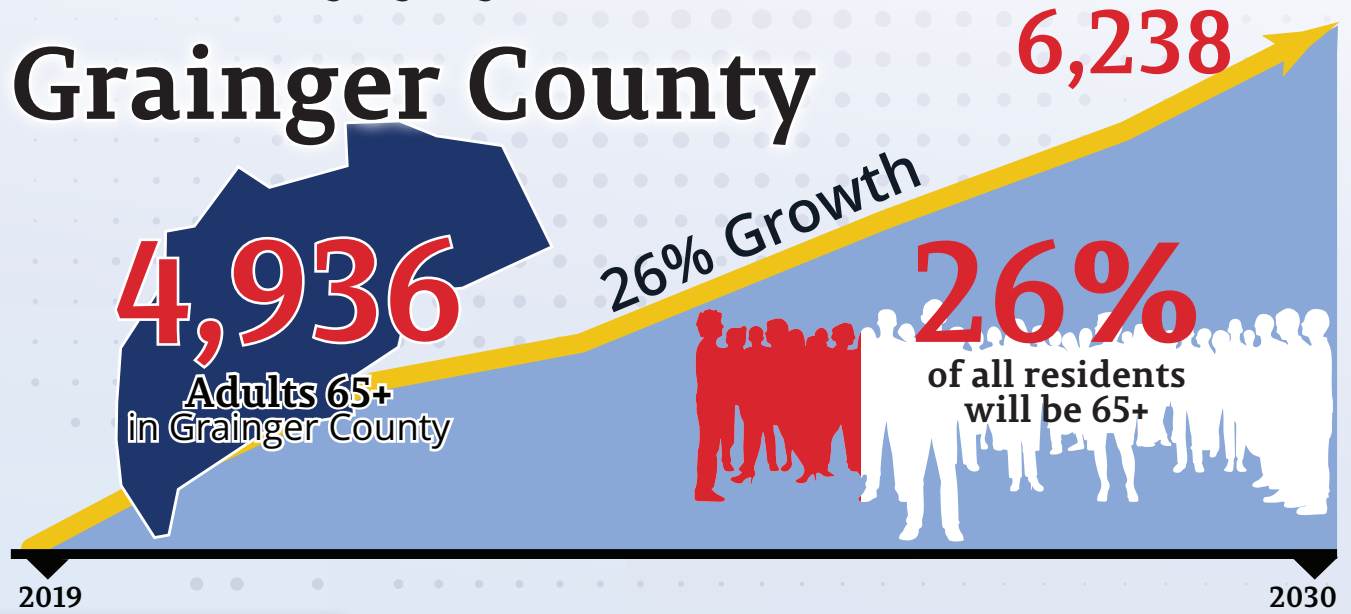

Health



40%
Received flu shots



6%
Visited emergency department due to fall



750
Grandparents age 60+ Raising Grandchildren



28%
Difficulty walking

41%
Have 4 or more chronic diseases

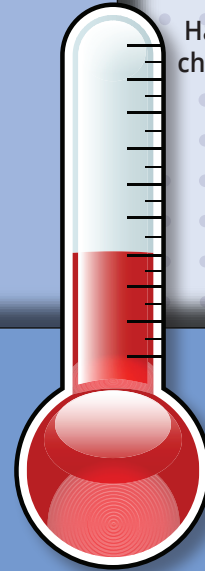

Livability



8.3
Food index



53%
Civic engaged



22%
Are housing cost burdened



11%
<100% Federal poverty level



4,373
Medicare enrollees



5%
Households without a car



680
Received property tax relief



17%
Are veterans



23%
Live alone

Greene County

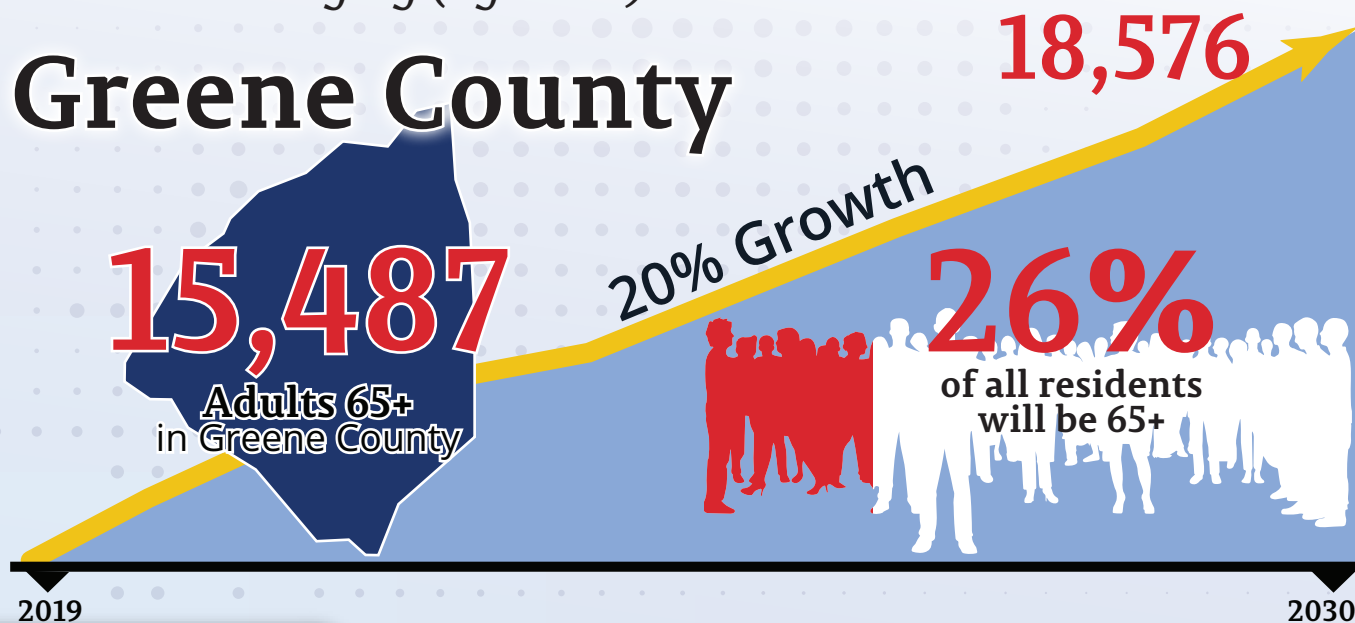

Health



51%
Received flu shots



7%
Visited emergency department due to fall



1,088
Grandparents age 60+ Raising Grandchildren



29%
Difficulty Walking

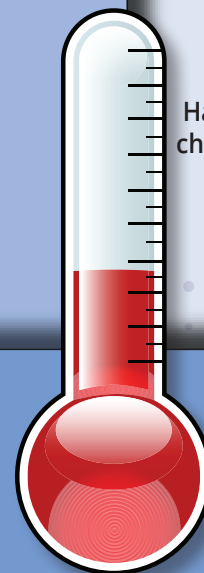

Livability

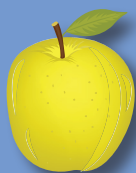

7.8
Food index



54%
Civic engaged



17%
Are housing cost burdened



10%
<100% Federal poverty level



14,345
Medicare enrollees



8%
Households without a car



1,325
Received property tax relief



22%
Are veterans



24%
Live alone

Hamblen County

14,770

12,398

Adults 65+
in Hamblen County

19% Growth

22%

of all residents
will be 65+

2019

2030

Health



48%

Received
flu shots



9%

Visited emergency
department due
to fall



903

Grandparents
age 60+ Raising
Grandchildren



28%

Difficulty
walking

45%

Have 4 or more
chronic diseases

Livability

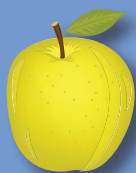

6.5

Food index



55%

Civic engaged



17%

Are housing cost
burdened



10%

<100% Federal
poverty level



11,484
Medicare enrollees



8%
Households
without a car



1,086
Received property
tax relief



21%
Are veterans



27%
Live alone

Hamilton County

81,872

65,543

Adults 65+
in Hamilton County

25% Growth

21%

of all residents
will be 65+

2019

2030

Health



53%
Received
flu shots



7%
Visited emergency
department due
to fall



3,527
Grandparents
age 60+ Raising
Grandchildren



25%
Difficulty
Walking

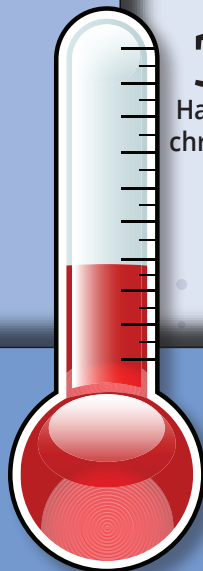

38%
Have 4 or more
chronic diseases

Livability

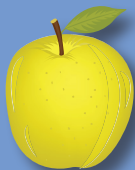

6.7
Food index



65%
Civic engaged



23%
Are housing cost
burdened



9%
<100% Federal
poverty level



58,777
Medicare enrollees



12%
Households
without a car



2,882
Received property
tax relief



21%
Are veterans



28%
Live alone

Hancock County

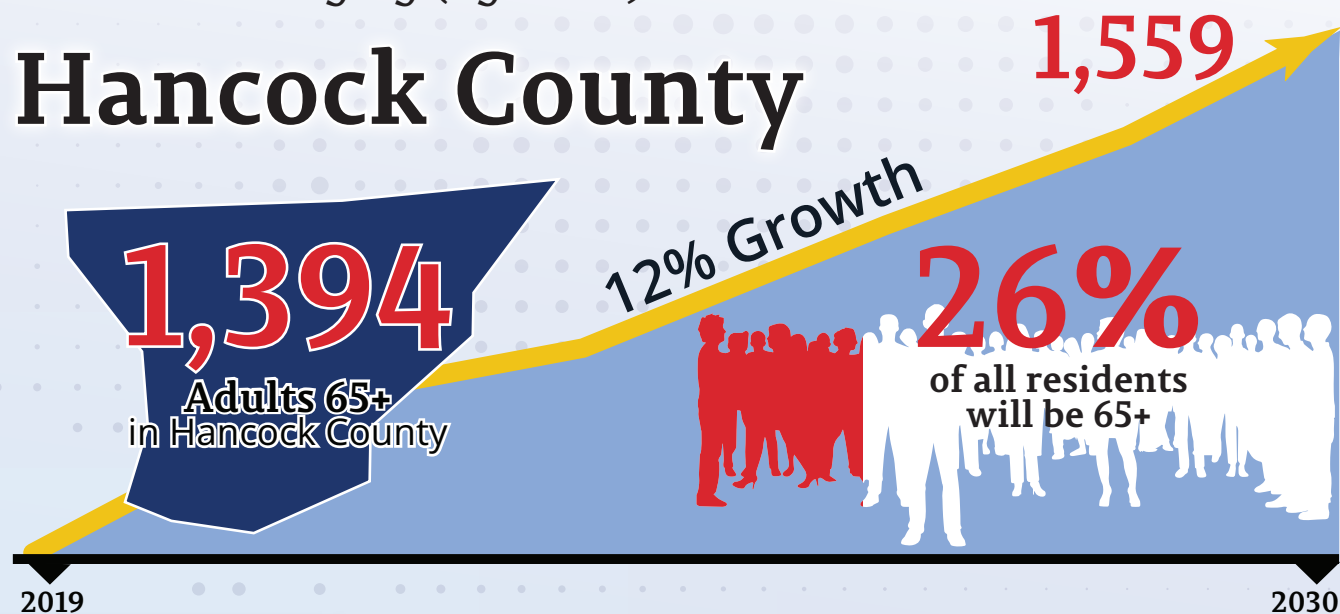

Health



17%
Received flu shots



8%
Visited emergency department due to fall



148
Grandparents age 60+ Raising Grandchildren



36%
Difficulty walking

*Insufficient Data

Livability

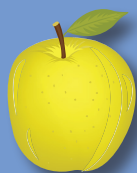

7.4
Food index



50%
Civic engaged



17%
Are housing cost burdened



20%
<100% Federal poverty level



1,039
Medicare enrollees



6%
Households without a car



255
Received property tax relief



14%
Are veterans



25%
Live alone

Hawkins County

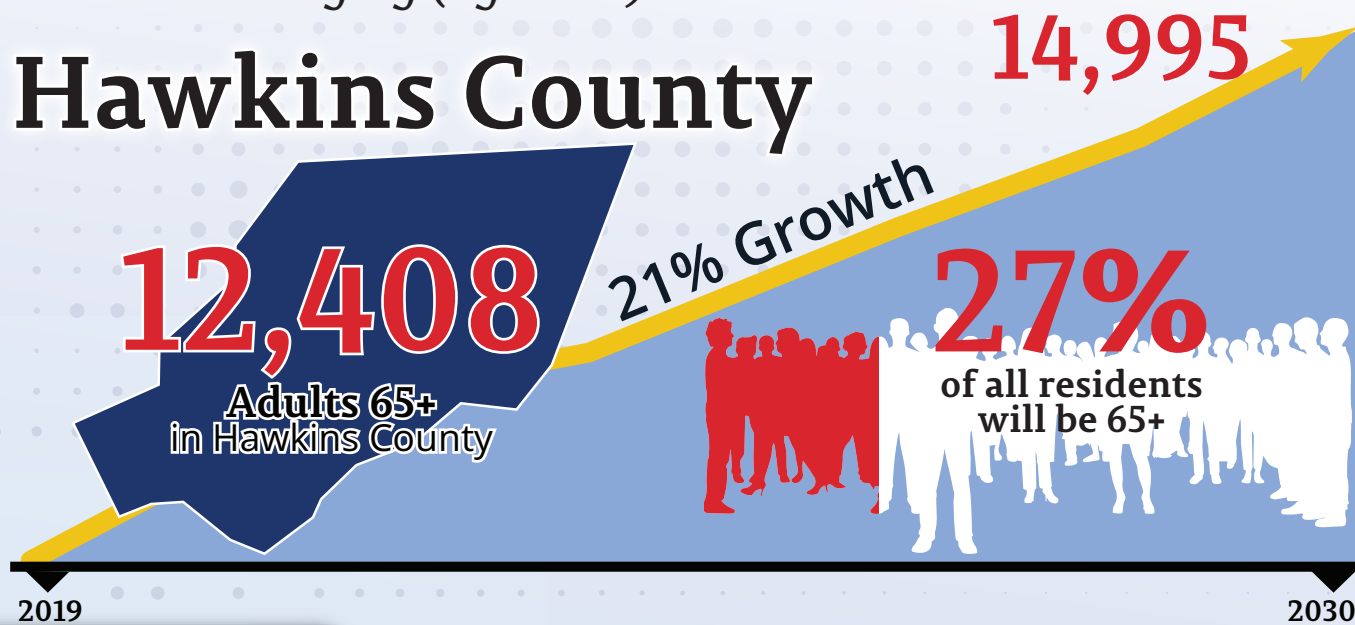

Health



40%
Received
flu shots



8%
Visited emergency
department due
to fall



1,229
Grandparents
age 60+ Raising
Grandchildren



32%
Difficulty
Walking

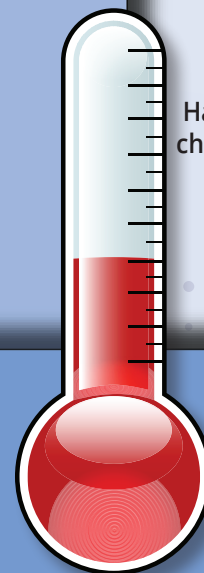

41%
Have 4 or more
chronic diseases

Livability

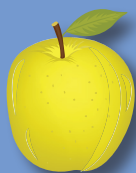

7.5
Food index



56%
Civic engaged



16%
Are housing cost
burdened



11%
<100% Federal
poverty level



11,589
Medicare enrollees



8%
Households
without a car



1,044
Received property
tax relief



22%
Are veterans



26%
Live alone

Jefferson County

15,069

11,675

Adults 65+
in Jefferson County

29% Growth

26%

of all residents
will be 65+

2019

2030

Health



52%
Received
flu shots



8%
Visited emergency
department due
to fall



773
Grandparents
age 60+ Raising
Grandchildren



28%
Difficulty
walking

39%
Have 4 or more
chronic diseases

Livability

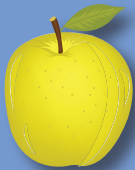

8.1
Food index



60%
Civic engaged



22%
Are housing cost
burdened



10%
<100% Federal
poverty level



10,290
Medicare enrollees



5%
Households
without a car



741
Received property
tax relief



21%
Are veterans



22%
Live alone

Johnson County

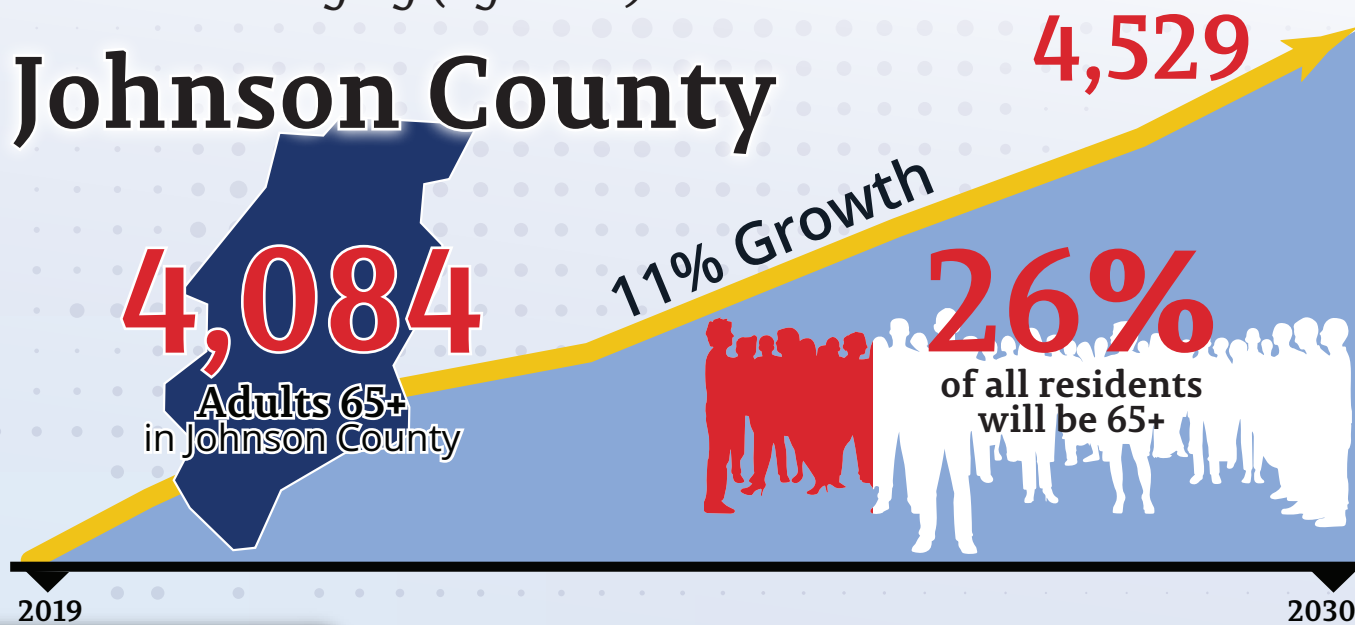

Health



34%
Received flu shots



5%
Visited emergency department due to fall



255
Grandparents age 60+ Raising Grandchildren



26%
Difficulty Walking

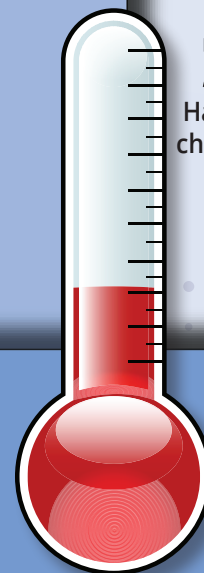

Livability

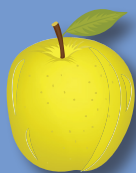

7.5
Food index



61%
Civic engaged



20%
Are housing cost burdened



16%
<100% Federal poverty level



3,856
Medicare enrollees



7%
Households without a car



537
Received property tax relief



21%
Are veterans



28%
Live alone

Knox County

76,148

Adults 65+
in Knox County

27% Growth

96,772

19%

of all residents
will be 65+

2019

2030

Health



59%

Received
flu shots



8%

Visited emergency
department due
to fall



3,923

Grandparents
age 60+ Raising
Grandchildren



22%

Difficulty
walking

37%

Have 4 or more
chronic diseases

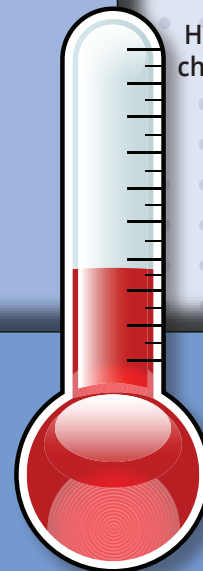

Livability

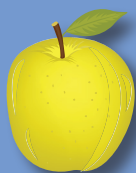

7.2

Food index



65%

Civic engaged



20%

Are housing cost
burdened



8%

<100% Federal
poverty level



70,343

Medicare enrollees



11%

Households
without a car



3,940

Received property
tax relief



21%

Are veterans



29%

Live alone

KNOX COUNTY

Loudon County

18,302

14,576

Adults 65+
in Loudon County

26% Growth

31%

of all residents
will be 65+

2019

2030

Health



60%
Received
flu shots



8%
Visited emergency
department due
to fall



454
Grandparents
age 60+ Raising
Grandchildren



16%
Difficulty
Walking

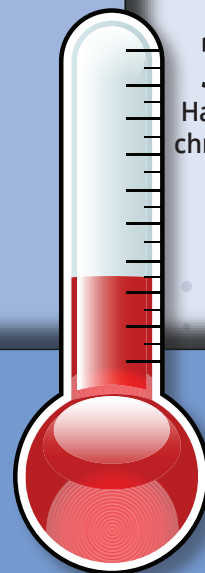

35%
Have 4 or more
chronic diseases

Livability

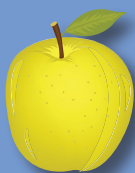

7.7
Food index



74%
Civic engaged



20%
Are housing cost
burdened



6%
<100% Federal
poverty level



13,451
Medicare enrollees



9%
Households
without a car



497
Received property
tax relief



24%
Are veterans



20%
Live alone

LOUDON COUNTY

Marion County

5,949

Adults 65+
in Marion County

23% Growth

7,288

24%

of all residents
will be 65+

2019

2030

Health



44%

Received
flu shots



8%

Visited emergency
department due
to fall



360

Grandparents
age 60+ Raising
Grandchildren



32%

Difficulty
walking

45%

Have 4 or more
chronic diseases

Livability

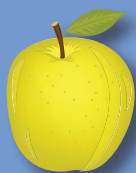

7.8

Food index



59%

Civic engaged



24%

Are housing cost
burdened



10%

<100% Federal
poverty level



5,463

Medicare enrollees



11%

Households
without a car



405

Received property
tax relief



20%

Are veterans



24%

Live alone

McMinn County

13,751

11,112

Adults 65+
in McMinn County

24% Growth

25%

of all residents
will be 65+

2019

2030

Health



46%
Received
flu shots



9%
Visited emergency
department due
to fall



367
Grandparents
age 60+ Raising
Grandchildren



26%
Difficulty
Walking

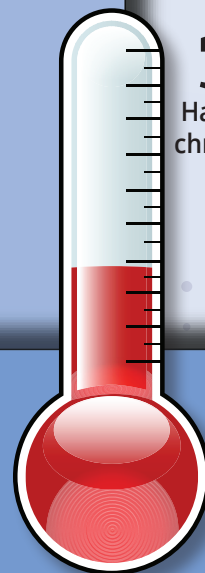

38%
Have 4 or more
chronic diseases

Livability

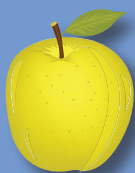

7.7
Food index



56%
Civic engaged



18%
Are housing cost
burdened



11%
<100% Federal
poverty level



9,911
Medicare enrollees



10%
Households
without a car



427
Received property
tax relief



19%
Are veterans



28%
Live alone

Meigs County

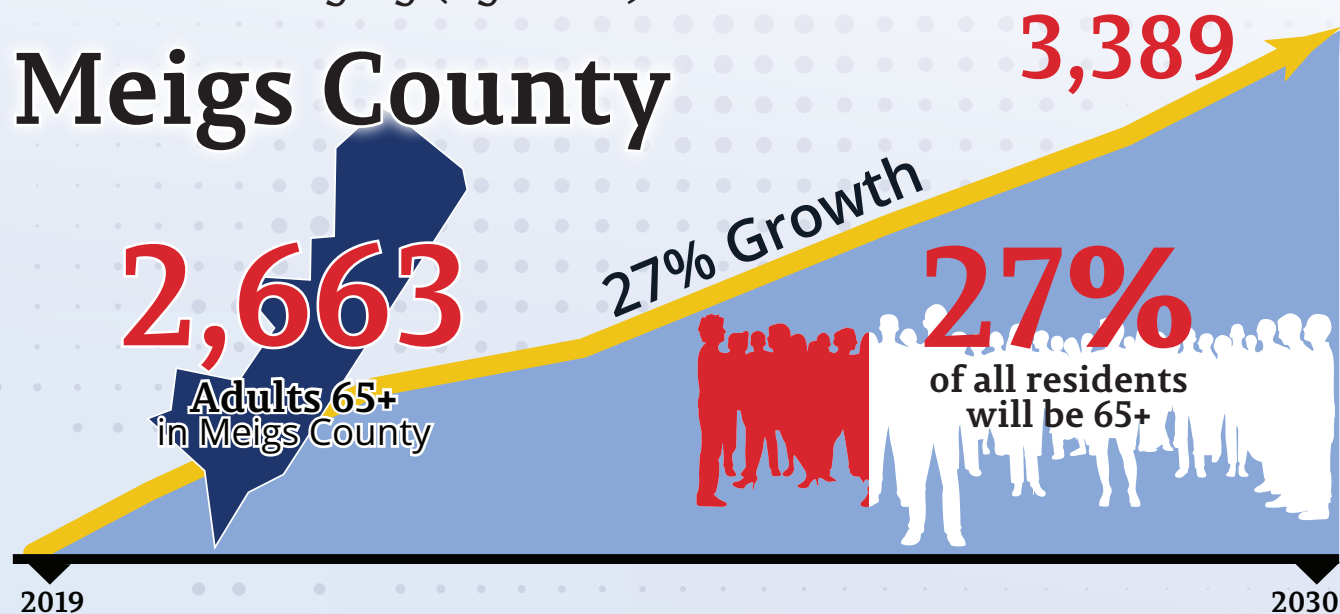

Health



39%
Received flu shots



7%
Visited emergency department due to fall



289
Grandparents age 60+ Raising Grandchildren



30%
Difficulty walking

37%
Have 4 or more chronic diseases

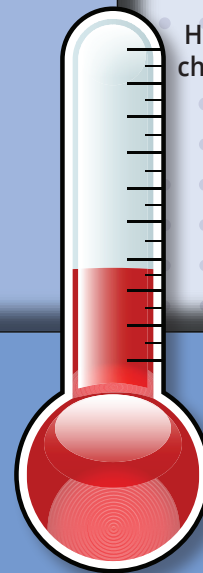

Livability

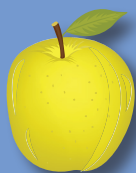

8.0
Food index



58%
Civic engaged



21%
Are housing cost burdened



11%
<100% Federal poverty level



2,359
Medicare enrollees



8%
Households without a car



145
Received property tax relief



17%
Are veterans



23%
Live alone

Monroe County

12,960

10,349

Adults 65+
in Monroe County

25% Growth

27%

of all residents
will be 65+

2019

2030

Health



48%
Received
flu shots



8%
Visited emergency
department due
to fall



985
Grandparents
age 60+ Raising
Grandchildren



27%
Difficulty
Walking

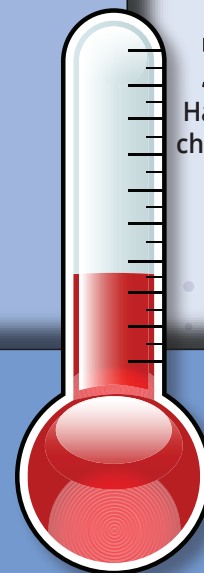

36%
Have 4 or more
chronic diseases

Livability

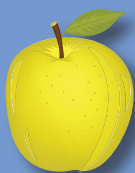

8.1
Food index



61%
Civic engaged



21%
Are housing cost
burdened



12%
<100% Federal
poverty level



9,481
Medicare enrollees



9%
Households
without a car



922
Received property
tax relief



23%
Are veterans



22%
Live alone

Morgan County

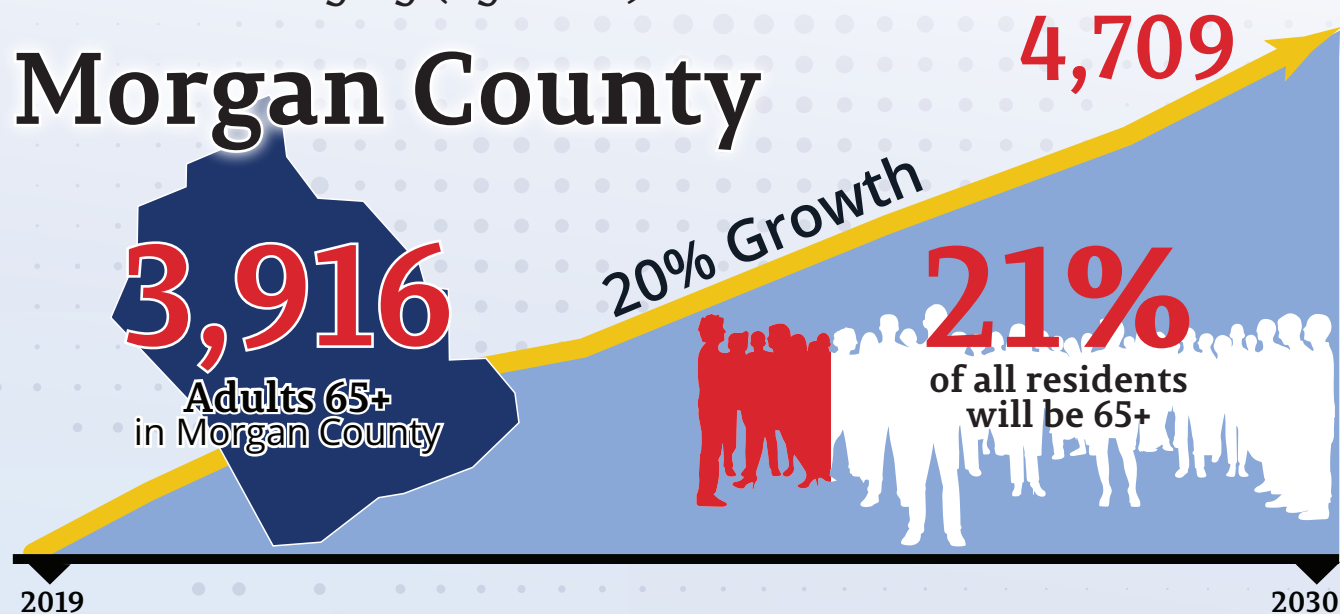

Health



42%
Received
flu shots



6%
Visited emergency
department due
to fall



529
Grandparents
age 60+ Raising
Grandchildren



36%
Difficulty
walking

40%
Have 4 or more
chronic diseases

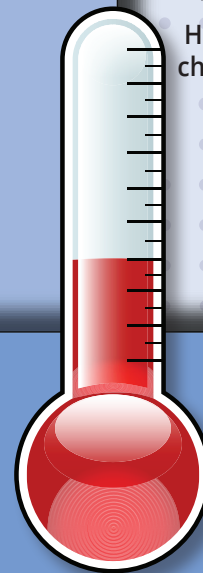

Livability

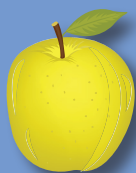

7.3
Food index



53%
Civic engaged



22%
Are housing cost
burdened



15%
<100% Federal
poverty level



3,797
Medicare enrollees



12%
Households
without a car



462
Received property
tax relief



26%
Are veterans



25%
Live alone

Polk County

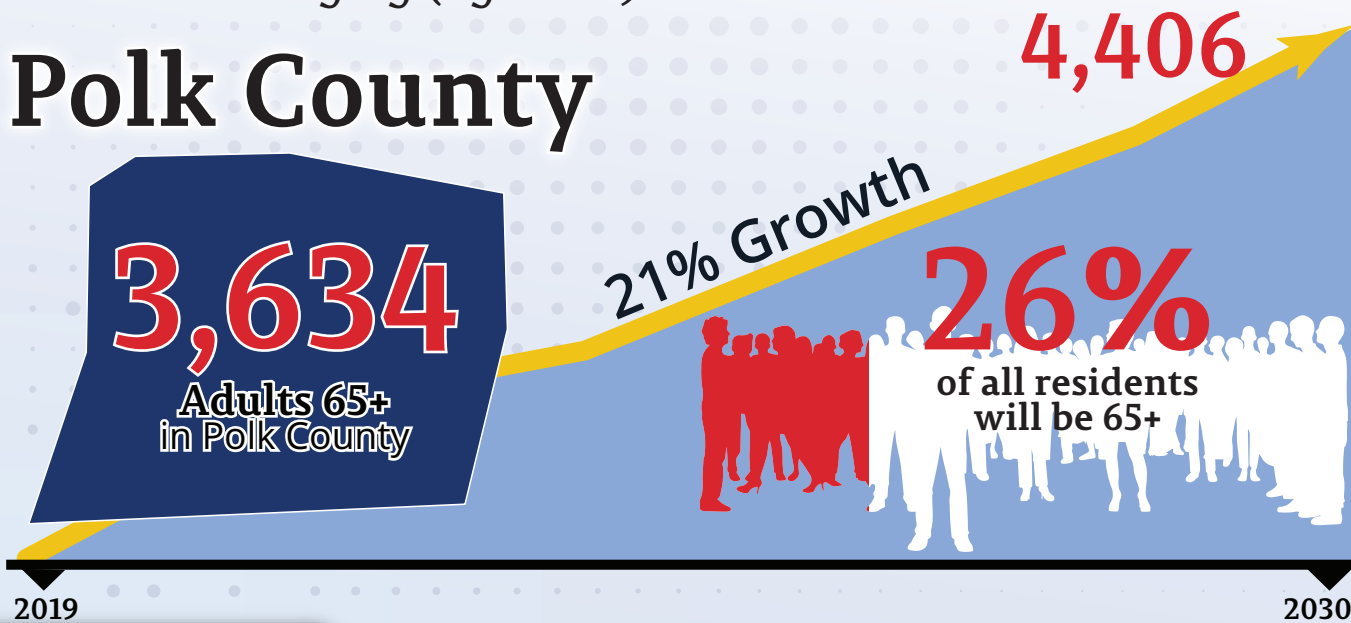

Health



41%
Received
flu shots



7%
Visited emergency
department due
to fall



425
Grandparents
age 60+ Raising
Grandchildren



24%
Difficulty
Walking

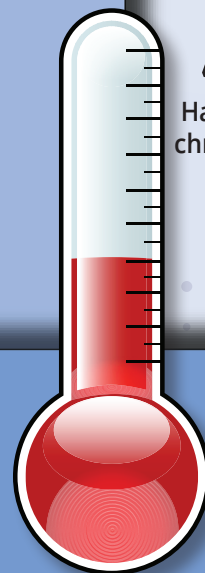

41%
Have 4 or more
chronic diseases

Livability

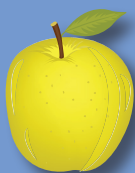

8.3
Food index



61%
Civic engaged



23%
Are housing cost
burdened



15%
<100% Federal
poverty level



3,323
Medicare enrollees



9%
Households
without a car



276
Received property
tax relief



21%
Are veterans



23%
Live alone

Rhea County

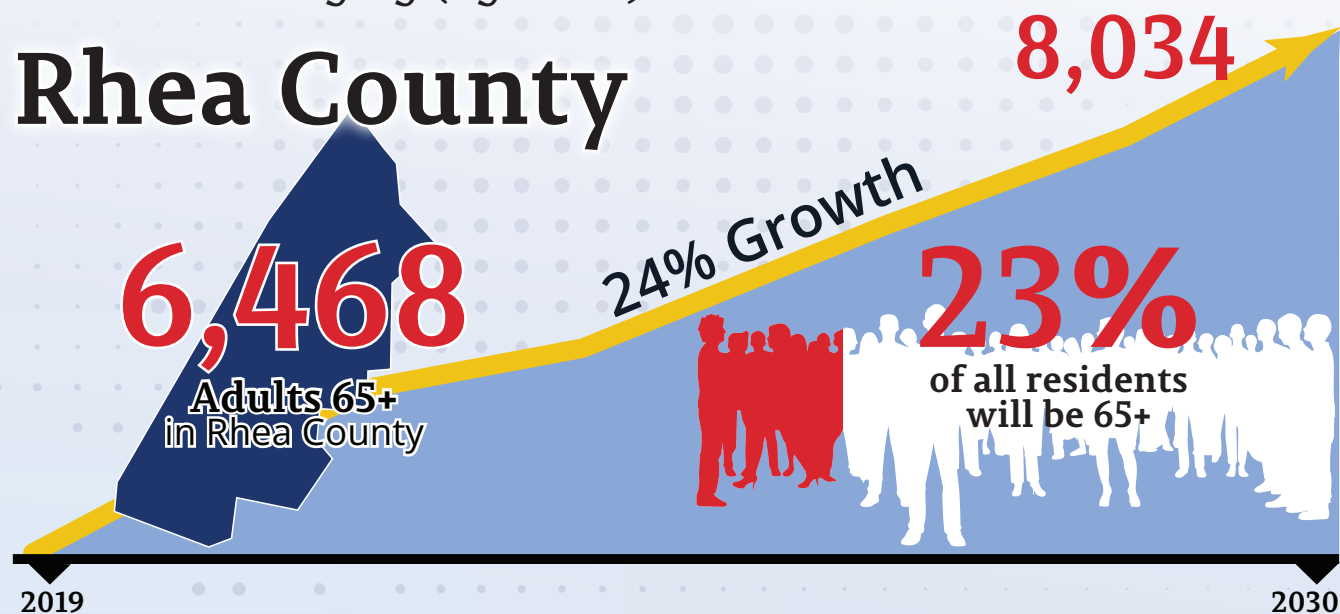

Health



49%
Received flu shots



8%
Visited emergency department due to fall



630
Grandparents age 60+ Raising Grandchildren



26%
Difficulty walking

40%
Have 4 or more chronic diseases

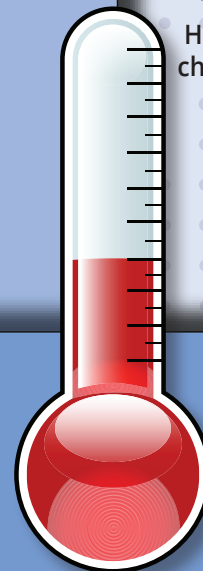

Livability

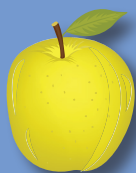

7.3
Food index



60%
Civic engaged



14%
Are housing cost burdened



13%
<100% Federal poverty level



5,937
Medicare enrollees



10%
Households without a car



546
Received property tax relief



22%
Are veterans



30%
Live alone

Roane County

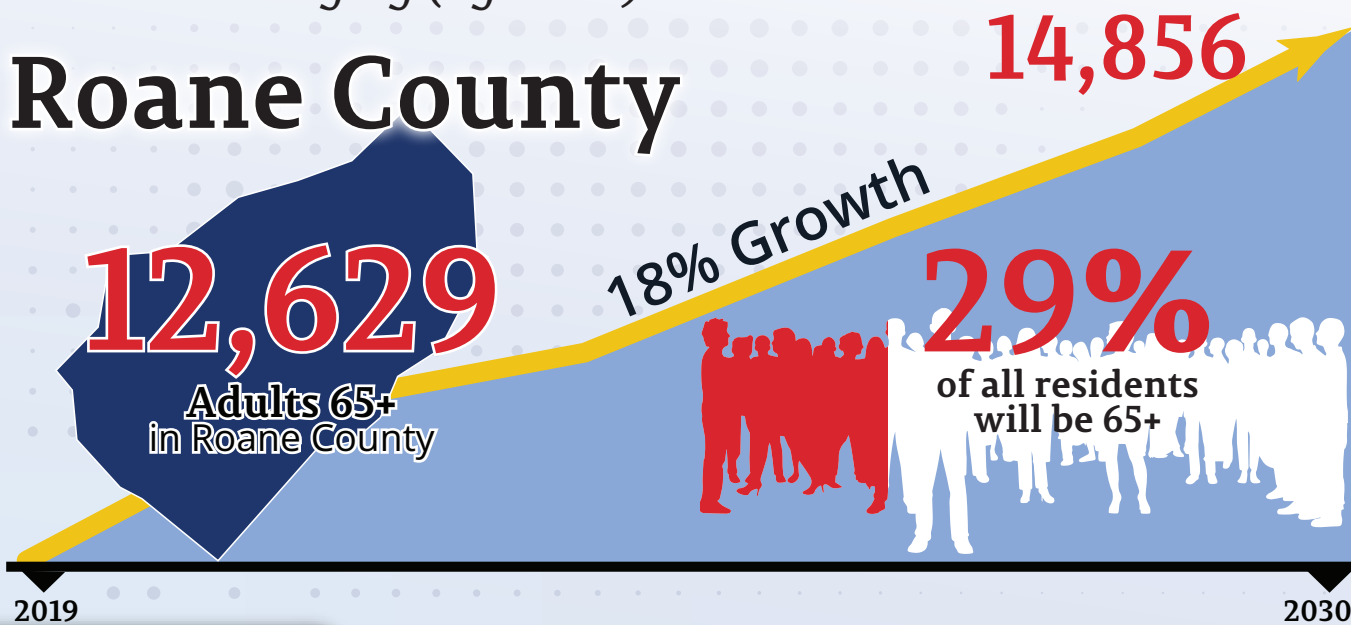

Health



56%
Received
flu shots



9%
Visited emergency
department due
to fall



1,131
Grandparents
age 60+ Raising
Grandchildren



24%
Difficulty
Walking

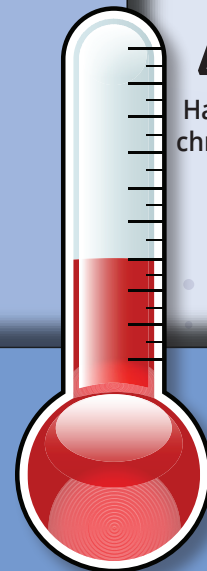

Livability

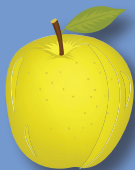

7.3
Food index



60%
Civic engaged



17%
Are housing cost
burdened



9%
<100% Federal
poverty level



11,352
Medicare enrollees



6%
Households
without a car



732
Received property
tax relief



24%
Are veterans



27%
Live alone

Scott County

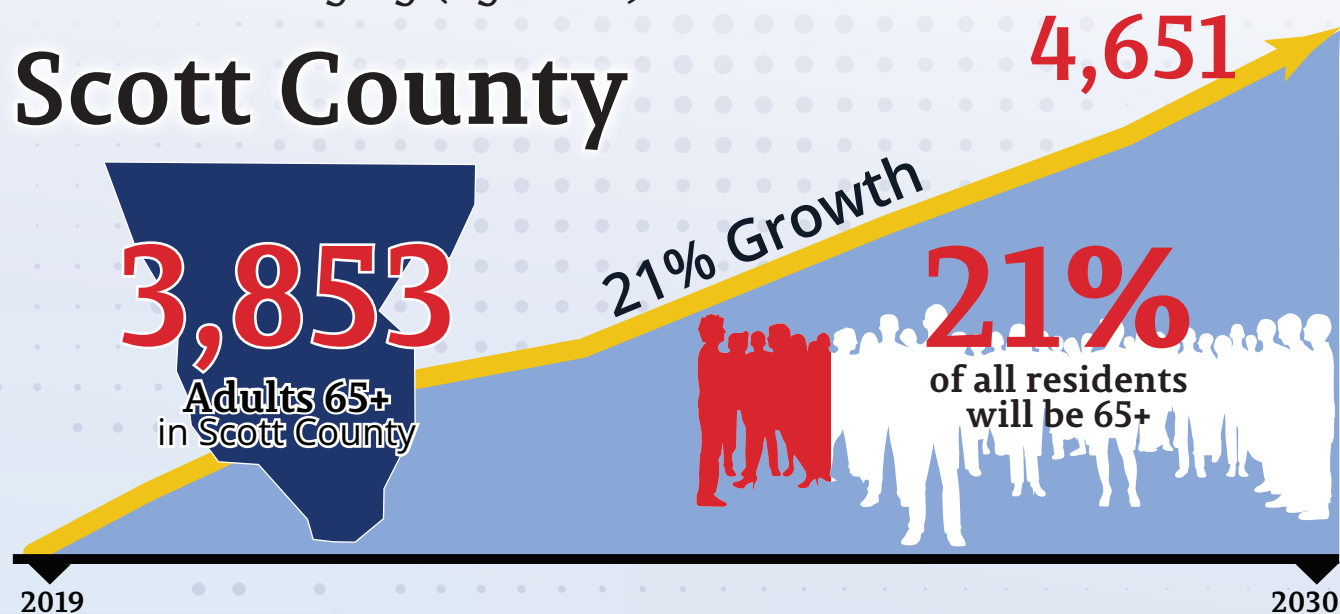

Health



44%
Received flu shots



8%
Visited emergency department due to fall



321
Grandparents age 60+ Raising Grandchildren



39%
Difficulty walking

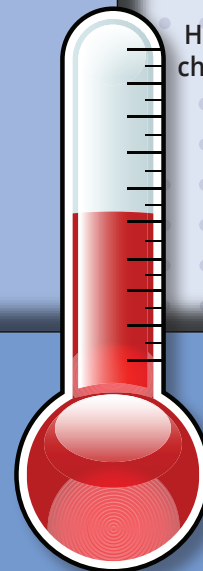

Livability

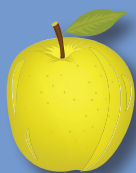

7.3
Food index



52%
Civic engaged



28%
Are housing cost burdened



14%
<100% Federal poverty level



3,485
Medicare enrollees



9%
Households without a car



727
Received property tax relief



18%
Are veterans



33%
Live alone

SCOTT COUNTY

Sevier County

27,012

20,414

Adults 65+
in Sevier County

32% Growth

24%

of all residents
will be 65+

2019

2030

Health



50%
Received
flu shots



7%
Visited emergency
department due
to fall



1,403
Grandparents
age 60+ Raising
Grandchildren



22%
Difficulty
Walking

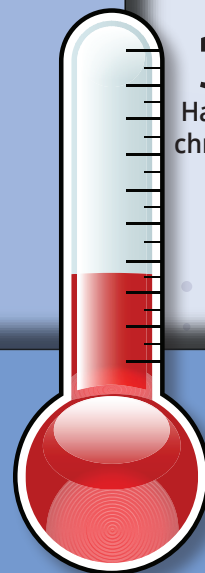

36%
Have 4 or more
chronic diseases

Livability

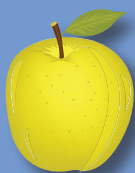

7.9
Food index



62%
Civic engaged



17%
Are housing cost
burdened



8%
<100% Federal
poverty level



18,534
Medicare enrollees



7%
Households
without a car



1,261
Received property
tax relief



22%
Are veterans



22%
Live alone

SEVIER COUNTY

Sullivan County

40,359

35,158

Adults 65+
in Sullivan County

15% Growth

26%

of all residents
will be 65+

2019

2030

Health



53%

Received
flu shots



7%

Visited emergency
department due
to fall



2,151

Grandparents
age 60+ Raising
Grandchildren



28%

Difficulty
walking

38%

Have 4 or more
chronic diseases

Livability

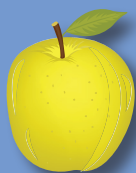

7.1

Food index



60%

Civic engaged



17%

Are housing cost
burdened



9%

<100% Federal
poverty level



33,316
Medicare enrollees



10%
Households
without a car



2,634
Received property
tax relief



23%
Are veterans



29%
Live alone

SULLIVAN COUNTY

Unicoi County

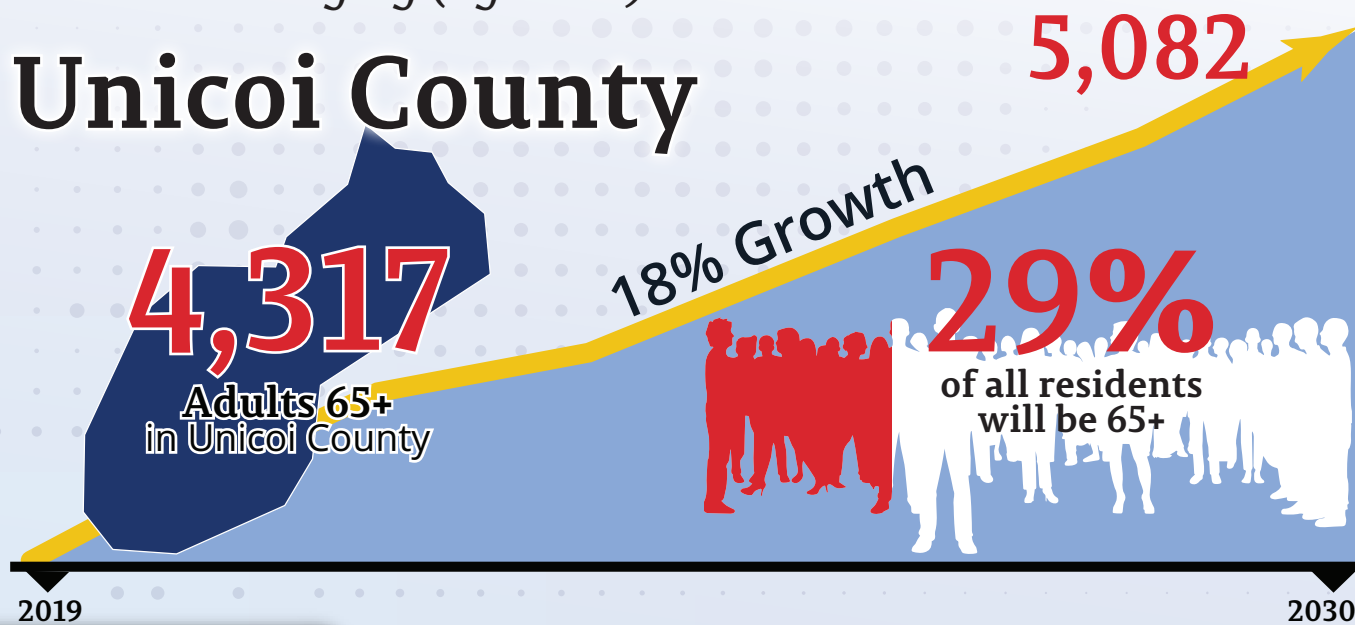

Health



42%
Received
flu shots



9%
Visited emergency
department due
to fall



231
Grandparents
age 60+ Raising
Grandchildren



28%
Difficulty
Walking

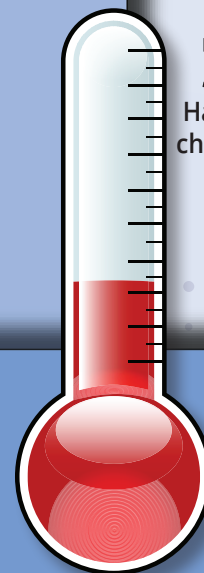

Livability

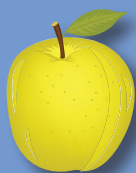

7.4
Food index



57%
Civic engaged



21%
Are housing cost
burdened



14%
<100% Federal
poverty level



3,979
Medicare enrollees



11%
Households
without a car



489
Received property
tax relief



20%
Are veterans



32%
Live alone

Union County

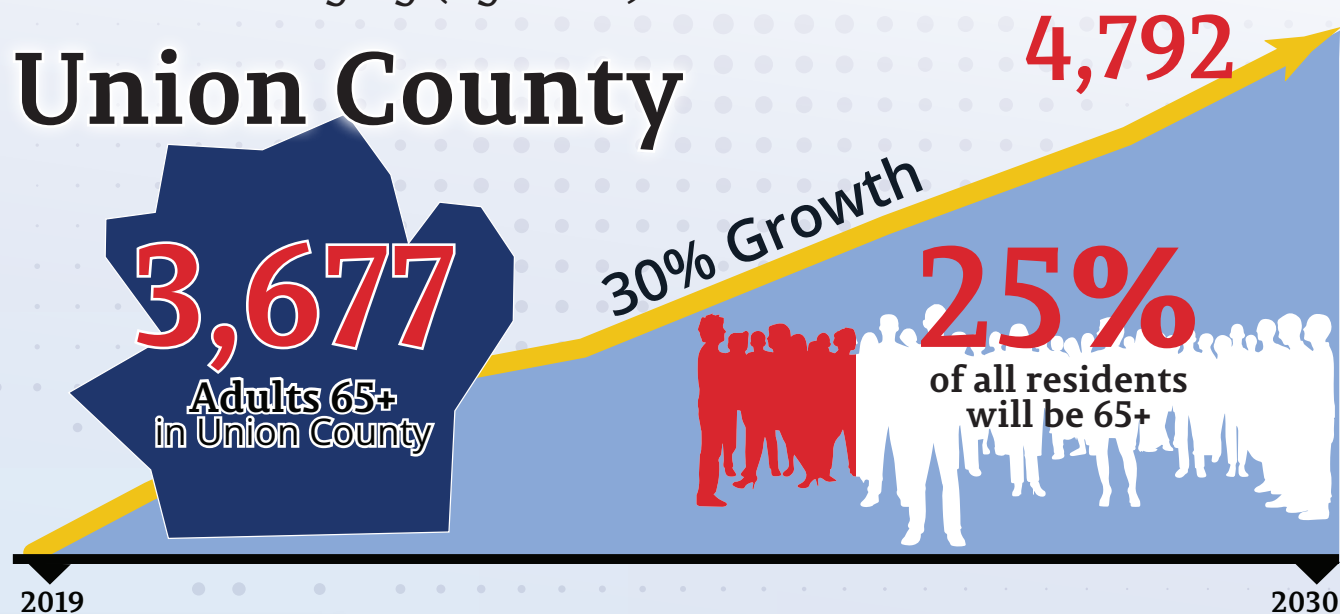

Health



49%
Received
flu shots



6%
Visited emergency
department due
to fall



212
Grandparents
age 60+ Raising
Grandchildren



26%
Difficulty
walking

40%
Have 4 or more
chronic diseases

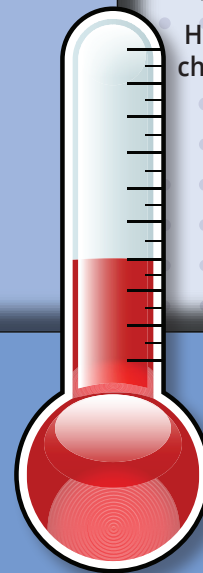

Livability

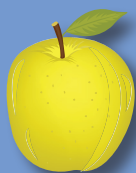

8.1
Food index



52%
Civic engaged



24%
Are housing cost
burdened



13%
<100% Federal
poverty level



3,321
Medicare enrollees



8%
Households
without a car



417
Received property
tax relief



18%
Are veterans



24%
Live alone

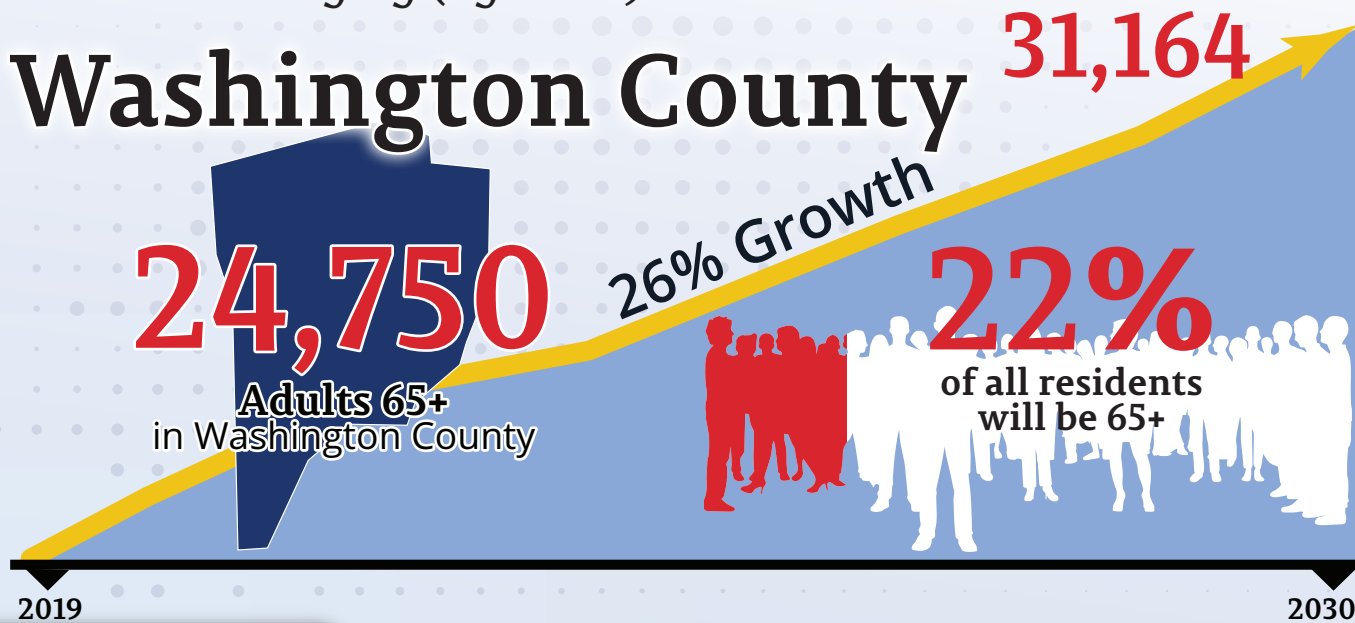

Health



53%
Received flu shots



6%
Visited emergency department due to fall



870
Grandparents age 60+ Raising Grandchildren



28%
Difficulty Walking

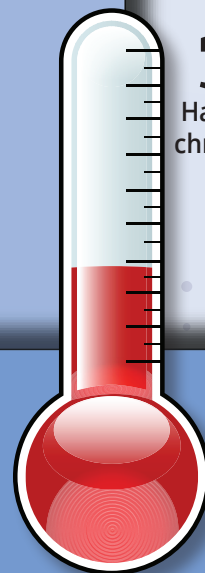

38%
Have 4 or more chronic diseases

Livability

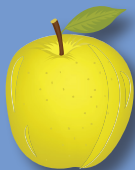

7.5
Food index



62%
Civic engaged



17%
Are housing cost burdened



7%
<100% Federal poverty level



22,947
Medicare enrollees



9%
Households without a car



1,755
Received property tax relief



24%
Are veterans



26%
Live alone

REGIONAL COMPARISONS AND CITATIONS



STATE OF AGING

Tennessee: 2019 Statewide Snapshot

1,472,233

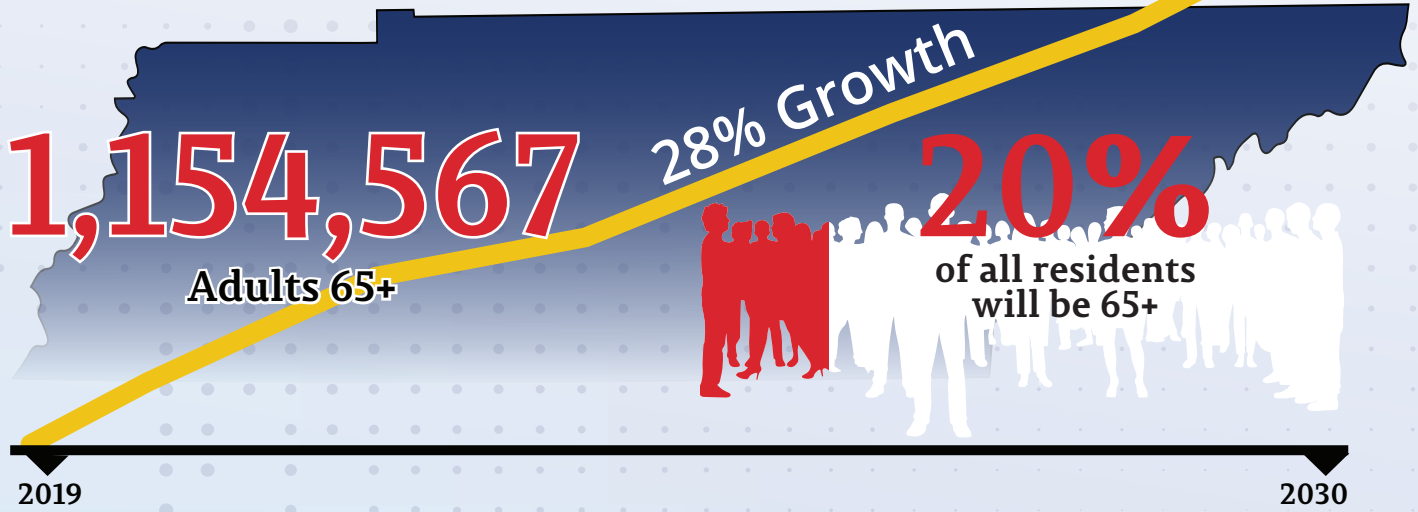

Health



51%
Received
flu shots



7%
Visited emergency
department due
to fall



77,096
Grandparents
age 60+ Raising
Grandchildren



26%
Difficulty
Walking

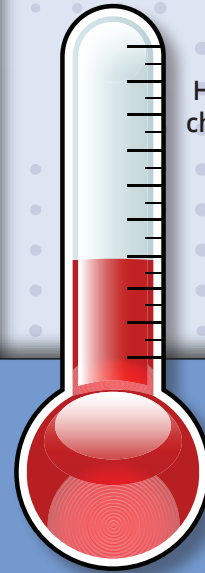

39%
Have 4 or more
chronic diseases

Livability

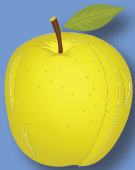

6.2
Food index



63%
Civic engaged



21%
Are housing cost
burdened



10%
<100% Federal
poverty level



1,048,841
Medicare enrollees



10%
Households
without a car



78,132
Received property
tax relief



21%
Are veterans



26%
Live alone

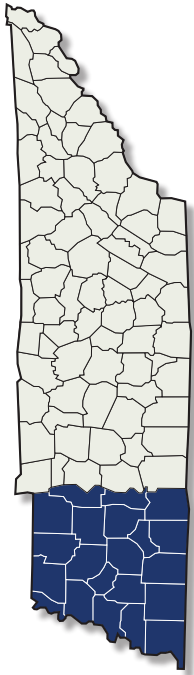

WEST TENNESSEE

COUNTY LEVEL STATISTICS AT A GLANCE

	Number of individuals ages 65+ in 2019 ¹	Percent growth in the number of individuals ages 65+ between 2019 and 2030 ¹	Flu shots ²	Emergency Department visit due to fall ³	Grandparents age 60+ raising grandchildren ⁴	Liability score ⁷	Food Environment Index ⁸	% of homeowners 65+ who are housing burdened (cost >30% of annual income) ⁹	<100% Federal Poverty Level ¹⁰	Live alone ¹¹	Medicare Enrollees ¹²	Veterans ¹³	Households without a car ¹⁴	Property Tax relief ¹⁵					
Benton	3,877	4,298	11%	28%	47%	7%	40%	95	32%	43	7.3	22%	63%	15%	29%	3,668	25%	9%	485
Carroll	6,024	6,730	12%	25%	54%	8%	43%	380	32%	46	7.4	17%	60%	11%	26%	5,877	17%	12%	546
Chester	3,271	4,128	26%	22%	45%	5%	39%	53	32%	48	7.4	15%	60%	14%	25%	2,947	17%	9%	262
Crockett	2,800	3,317	18%	23%	46%	6%	49%	255	34%	51	8.0	22%	61%	16%	30%	2,578	16%	9%	280
Decatur	2,915	3,342	15%	29%	45%	8%	40%	105	32%	40	7.7	24%	59%	14%	27%	2,754	19%	7%	248
Dyer	6,890	7,993	16%	21%	50%	7%	47%	488	28%	48	6.5	25%	60%	15%	25%	6,484	19%	9%	647
Fayette	9,110	12,506	37%	27%	51%	6%	38%	344	23%	48	7.8	25%	71%	10%	18%	7,978	19%	6%	389
Gibson	9,462	11,042	17%	21%	53%	7%	45%	880	30%	49	7.1	22%	62%	12%	29%	8,972	18%	9%	829
Hardeman	4,609	4,924	7%	21%	45%	6%	45%	170	23%	44	5.1	25%	64%	14%	25%	4,329	17%	11%	406
Hardin	6,047	7,067	17%	28%	46%	7%	40%	293	26%	42	7.3	17%	60%	14%	25%	5,618	22%	7%	579
Haywood	3,357	3,979	19%	25%	33%	4%	41%	271	28%	43	5.9	28%	63%	18%	31%	3,045	18%	15%	325
Henderson	5,299	6,429	21%	22%	38%	6%	42%	318	25%	44	7.3	14%	60%	10%	29%	4,570	17%	7%	527
Henry	7,782	9,088	17%	28%	54%	7%	35%	363	25%	48	7.3	18%	64%	9%	27%	7,268	24%	5%	574
Lake	1,181	1,242	5%	16%	33%	8%	48%	62	41%	43	6.9	32%	54%	16%	25%	978	17%	11%	120
Lauderdale	4,187	4,779	14%	18%	44%	8%	46%	664	36%	39	6.1	24%	60%	11%	24%	3,853	17%	11%	529
Madison	17,374	21,850	26%	22%	53%	5%	44%	310	26%	55	6.4	24%	66%	10%	26%	15,509	19%	9%	412
McNairy	5,655	6,550	16%	25%	42%	6%	42%	1,035	32%	39	7.4	22%	60%	14%	24%	5,354	22%	9%	932
Obion	6,464	7,041	9%	25%	45%	7%	42%	407	31%	44	7.2	22%	65%	12%	25%	6,153	18%	9%	462
Shelby	129,683	161,795	25%	16%	49%	6%	37%	9,103	26%	46	5.8	28%	66%	11%	29%	116,622	19%	14%	7,382
Tipton	9,519	12,729	34%	18%	48%	6%	42%	1,087	30%	47	7.5	18%	64%	9%	19%	8,423	22%	5%	490
Weakley	6,356	7,205	13%	23%	43%	6%	42%	651	26%	47	7.2	18%	62%	11%	29%	5,752	18%	5%	589
TENNESSEE	1,154,567	1,472,233	28%	20%	51%	7%	39%	77,096	26%	48	6.2	21%	63%	10%	26%	1,048,841	21%	10%	78,132

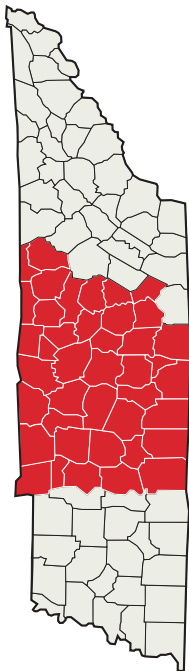

MIDDLE TENNESSEE

COUNTY LEVEL STATISTICS AT A GLANCE

	Number of individuals ages 65+ in 2019	Percent growth in the number of individuals ages 65+ between 2019 and 2030	Flu shots	Emergency Department visit due to fall	Difficulty walking	Liability score	Food environment index	% of homeowners 65+ who are housing burdened (cost >30% of annual income)	Civic engagement	<100% federal poverty level	Live alone	Medicare enrollees	Veterans	Households without a car	Property tax relief	
Bedford	7,920	34%	19%	42%	936	25%	45	7.8	23%	61%	7%	21%	7,072	22%	6%	501
Canon	2,834	27%	25%	43%	248	29%	46	8.2	18%	57%	10%	23%	2,510	20%	10%	231
Cheatham	6,564	36%	22%	36%	488	25%	50	8.7	25%	63%	8%	21%	6,088	21%	6%	403
Clay	1,989	2,222	12%	31%	113	27%	43	7.8	31%	49%	22%	28%	1,592	15%	6%	231
Coffee	10,156	12,543	23%	21%	1,128	26%	48	7.6	17%	63%	9%	27%	9,651	23%	8%	942
Davidson	87,046	112,261	29%	14%	37%	5793	25%	49	7.1	24%	66%	9%	71,717	20%	12%	5,076
DeKalb	3,881	4,885	26%	24%	267	27%	44	8.1	12%	60%	8%	25%	3,442	16%	9%	336
Dickson	9,150	12,361	35%	21%	672	28%	41	7.9	18%	60%	9%	23%	8,248	22%	8%	677
Fentress	4,211	5,155	22%	28%	301	31%	42	7.9	18%	61%	15%	28%	3,904	17%	11%	690
Franklin	8,874	10,619	20%	25%	632	31%	44	7.7	18%	64%	11%	25%	8,202	26%	8%	704
Giles	6,192	7,330	18%	26%	382	26%	42	7.8	17%	59%	12%	23%	5,690	20%	9%	488
Grundy	3,105	3,483	16%	29%	267	36%	39	7.6	20%	50%	17%	26%	2,719	19%	10%	419
Hickman	4,365	5,308	22%	21%	547	29%	43	7.7	17%	57%	16%	25%	3,910	17%	7%	400
Houston	1,767	2,054	16%	25%	64	28%	42	7.6	22%	61%	13%	29%	1,490	23%	7%	131
Humphreys	3,846	4,537	18%	25%	179	27%	44	8.1	21%	64%	9%	27%	3,562	22%	9%	304
Jackson	2,753	3,499	27%	29%	369	28%	37	7.8	22%	54%	19%	25%	2,318	16%	6%	407
Lawrence	8,275	10,249	24%	23%	729	29%	45	7.9	20%	59%	13%	28%	7,794	18%	11%	1,051
Lewis	2,619	3,172	21%	27%	286	26%	46	8.0	16%	61%	12%	23%	2,228	16%	13%	264
Lynch	6,939	8,521	23%	25%	576	28%	45	7.8	20%	61%	10%	28%	6,578	22%	13%	529
Macon	4,073	5,272	29%	20%	847	26%	43	8.2	20%	53%	12%	29%	3,685	17%	11%	470
Marshall	5,588	7,407	33%	21%	1,461	25%	45	7.7	20%	60%	7%	28%	4,996	18%	10%	866
Maury	15,975	21,750	36%	21%	546	22%	50	7.6	25%	65%	10%	24%	14,815	20%	10%	497
Montgomery	20,133	29,040	44%	11%	1,674	28%	45	6.8	18%	60%	7%	23%	17,960	28%	8%	1,121
Moore	1,456	1,783	22%	27%	95	32%	42	7.6	11%	66%	6%	26%	1,138	24%	11%	72
Overton	4,784	5,688	19%	25%	232	19%	43	8.1	17%	56%	13%	29%	4,418	16%	11%	737
Perry	1,839	2,115	15%	26%	133	29%	39	6.7	16%	54%	17%	24%	1,611	21%	9%	202
Pickett	1,458	1,656	14%	33%	52	22%	44	8.3	15%	68%	14%	21%	1,252	22%	9%	191
Putnam	13,736	17,539	28%	21%	909	23%	51	7.0	24%	62%	12%	27%	12,904	18%	7%	1,054
Robertson	11,197	15,564	39%	19%	762	25%	46	8.6	22%	64%	8%	24%	10,252	22%	7%	532
Rutherford	36,608	58,052	59%	14%	2,529	23%	47	7.8	24%	64%	7%	26%	31,653	24%	8%	1,626
Sequatchie	3,373	4,449	32%	26%	326	25%	45	8.4	15%	58%	9%	18%	2,930	23%	5%	222
Smith	3,491	4,563	31%	22%	313	32%	40	8.4	13%	59%	14%	30%	3,120	16%	10%	272
Stewart	2,807	3,416	22%	26%	103	27%	38	8.1	29%	62%	17%	27%	2,566	24%	7%	280
Sumner	3,130	4,346	38%	20%	2,088	25%	51	8.1	22%	64%	6%	23%	2,753	21%	8%	1,539
Trousdale	1,410	1,814	29%	19%	95	18%	47	7.9	19%	63%	10%	22%	1,335	19%	6%	114
Van Buren	1,351	1,583	17%	29%	104	36%	36	8.3	17%	65%	9%	24%	1,302	23%	6%	183
Warren	7,589	9,079	20%	22%	748	45%	45	8.0	17%	58%	12%	30%	7,144	16%	10%	772
Wayne	3,317	3,761	13%	23%	194	43%	43	7.2	23%	54%	15%	29%	2,979	16%	6%	405
White	5,766	7,037	22%	25%	381	45%	45	7.8	16%	58%	12%	22%	5,370	21%	8%	673
Williamson	32,183	50,663	57%	17%	1,125	56%	56	9.1	23%	76%	5%	19%	28,653	19%	6%	933
Wilson	23,193	33,397	44%	20%	1,024	53%	53	8.5	22%	69%	20%	20%	20,788	21%	6%	1,052
TENNESSEE	1,154,567	1,472,233	28%	20%	77,096	48%	48	6.2	21%	63%	10%	26%	1,048,841	21%	10%	78,132

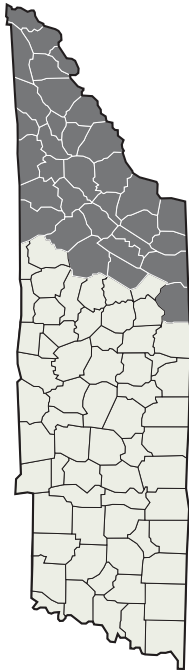

EAST TENNESSEE

COUNTY LEVEL STATISTICS AT A GLANCE

	Number of individuals ages 65+ in 2019 ¹	Percent growth in the number of individuals ages 65+ between 2019 and 2030 ¹	Flu shots ²	Emergency Department visit due to fall ³	Difficulty walking ⁴	Liability score ⁵	Food Environment Index ⁶	% of homeowners 65+ who are housing burdened (cost >30% of annual income) ⁷	Civic engagement ⁸	<100% Federal Poverty Level ¹⁰	Live alone ¹¹	Medicare enrollees ¹²	Veterans ¹³	Households without a car ¹⁴	Property Tax relief ¹⁵			
Anderson	16,259	20%	61%	8%	37%	925	27%	54	7.3	17%	62%	8%	27%	14,504	22%	10%	799	
Bledsoe	2,880	26%	42%	7%	42%	281	29%	33	7.8	16%	56%	15%	19%	2,228	19%	8%	203	
Blount	27,718	30%	58%	7%	39%	1,465	24%	49	7.5	20%	63%	8%	24%	25,237	22%	5%	1,619	
Bradley	18,798	28%	21%	47%	8%	1,178	27%	48	7.1	20%	62%	9%	27%	17,689	20%	8%	1,201	
Campbell	8,501	17%	25%	45%	8%	675	29%	44	6.9	22%	49%	13%	27%	7,692	21%	12%	1,119	
Carter	12,605	17%	28%	46%	6%	1,097	27%	51	6.0	21%	57%	13%	29%	11,205	23%	10%	1,383	
Claiborne	6,681	22%	26%	42%	6%	277	31%	45	7.0	19%	51%	15%	27%	6,164	16%	8%	710	
Cocke	7,792	21%	27%	44%	8%	40%	572	41	6.6	18%	55%	16%	28%	7,343	18%	8%	933	
Cumberland	18,881	23%	35%	52%	7%	38%	730	21%	46	7.6	19%	73%	7%	20%	17,956	28%	7%	790
Grainger	4,936	26%	26%	40%	6%	41%	750	28%	46	8.3	22%	53%	11%	23%	4,373	17%	5%	680
Greene	15,487	20%	26%	51%	7%	37%	1,088	29%	45	7.8	17%	54%	10%	24%	14,345	22%	8%	1,325
Hamblen	12,398	19%	22%	48%	9%	45%	903	28%	48	6.5	17%	55%	10%	27%	11,484	21%	8%	1,086
Hamilton	65,543	21%	53%	7%	38%	3,527	25%	51	6.7	23%	65%	9%	28%	58,777	21%	12%	2,882	
Hancock	1,394	12%	17%	26%	17%	148	36%	37	7.4	17%	50%	20%	25%	1,039	14%	6%	255	
Hawkins	12,408	21%	27%	40%	8%	41%	1,229	32%	44	7.5	16%	56%	11%	26%	11,589	22%	8%	1,044
Jefferson	11,675	29%	26%	52%	8%	39%	773	28%	48	8.1	22%	60%	10%	10,290	21%	5%	741	
Johnson	4,084	11%	26%	34%	5%	32%	255	26%	45	7.5	20%	61%	16%	28%	3,856	21%	7%	537
Knox	76,148	27%	19%	59%	8%	37%	3,923	22%	49	7.2	20%	65%	8%	29%	70,343	21%	11%	3,940
Loudon	14,576	26%	31%	60%	8%	35%	454	16%	51	7.7	20%	74%	6%	20%	13,451	24%	9%	497
Marion	5,949	23%	24%	44%	8%	45%	360	32%	47	7.8	24%	59%	10%	24%	5,463	20%	11%	405
McMinn	11,112	24%	25%	46%	9%	38%	367	26%	49	7.7	18%	56%	11%	28%	9,911	19%	10%	427
Meigs	2,663	27%	27%	39%	7%	37%	289	30%	41	8.0	21%	58%	11%	23%	2,359	17%	8%	145
Monroe	10,349	25%	27%	48%	8%	36%	985	27%	47	8.1	21%	61%	12%	22%	9,481	23%	9%	922
Morgan	3,916	20%	21%	42%	6%	40%	529	36%	45	7.3	22%	53%	15%	25%	3,797	26%	12%	462
Polk	3,634	21%	26%	41%	7%	41%	425	24%	43	8.3	23%	61%	15%	23%	3,323	21%	9%	276
Rhea	6,468	24%	23%	49%	8%	40%	630	26%	40	7.3	14%	60%	13%	30%	5,937	22%	10%	546
Roane	12,629	18%	29%	56%	9%	40%	1,131	24%	48	7.3	17%	60%	9%	27%	11,352	24%	6%	732
Scott	3,853	21%	21%	44%	8%	53%	321	39%	39	7.3	28%	52%	14%	33%	3,485	18%	9%	727
Sevier	20,414	32%	24%	50%	7%	36%	1,403	22%	49	7.9	17%	62%	8%	22%	18,534	22%	7%	1,261
Sullivan	35,158	15%	26%	53%	7%	38%	2,151	28%	48	7.1	17%	60%	9%	29%	33,316	23%	10%	2,634
Unicoi	4,317	18%	29%	42%	9%	34%	231	28%	53	7.4	21%	57%	14%	32%	3,979	20%	11%	489
Union	3,677	47%	30%	25%	49%	6%	40%	21	49	8.1	24%	52%	13%	24%	3,321	18%	8%	417
Washington	24,750	26%	22%	53%	6%	38%	870	28%	50	7.5	17%	62%	7%	26%	22,947	24%	9%	1,755
TENNESSEE	1,154,567	28%	20%	51%	7%	39%	77,096	26%	48	6.2	21%	63%	10%	26%	1,048,841	21%	10%	78,132

Citations

- [1] Boyd Center for Business and Economic Research, Tennessee State Data Center. "Tennessee County Population Projections 2016-2070," [Online]. Available: <http://tndata.utk.edu/sdcdemographics.htm>.
- [2] United States Department of Health and Human Services, National Vaccine Program Office. Flu Vaccination Claims Rates by Geographic Area. 2017-2018 Season, [Online]. Available: <https://www.hhs.gov/nvpo/about/resources/interactive-mapping-tool-tracking-flu-vaccinations/index.html>. [Accessed July 2018].
- [3] Tennessee Department of Health; Division of Population Health Assessment; Hospital Discharge Data System (HDDS) and population estimates based on interpolated data from the U.S. Census's Annual Estimates of the Resident Population.
- [4] US Census Bureau. (2014). Table B10051: Grandparents Living with Own Grandchildren under 18 Years by Responsibility for Own Grandchildren by Presence of Parent of Grandchildren and Age of Grandparent. 2012-2016. [Accessed July 2018].
- [5] Dartmouth Health Atlas, "Regional and Racial Variation in Primary Care and the Quality of Care among Medicare Beneficiaries.," Lebanon, NH, 2014.
- [6] US Census Bureau. (2014). Table S1810: Disability Characteristics. 2012-2016. American Community Survey 5-Year Estimates. [Accessed July 2018].
- [7] AARP Public Policy Institute, "AARP Livability Index," AARP, June 2018. [Online]. Available: <https://livabilityindex.aarp.org/>. [Accessed July 2018].
- [8] County Health Rankings, "Food Environment Index," [Online]. Available: CountyHealthRankings.org. [Accessed July 2018].
- [9] United States Census Bureau, "Table B205093: Age of Householder By Selected Monthly Owner Costs As A Percentage Of Household Income In The Past 12 Months. 2012-2016." American Community Survey 5-Year Estimates. [Online].
- [10] United States Census Bureau, "Table S17001: Poverty Status by Age. 2012-2016." American Community Survey 5-year estimates. [Online].
- [11] United States Census Bureau, "Table B25116 – Tenure by Household Size by Age of Householder. 2011-2015." American Community Survey 5-Year Estimates. [Online].

Citations

- [12] Centers for Medicaid and Medicare Services, "Yearly Medicare Enrollment Counts by State and County," 2017. [Online]. Available: <https://www.cms.gov/Research-Statistics-Data-and-Systems/Statistics-Trends-and-Reports/CMSProgramStatistics/Dashboard.html>.
- [13] United States Census Bureau, "B21001: Sex by Age by Veteran Status for the Civilian Population 18 Years and Over. 2012-2016." American Community Survey 5-Year Estimates. [Online].
- [14] United States Census Bureau, "Table B5045: Tenure by Vehicles Available by Age of Householder.2012-2016" [Online]. [Accessed July 2018].
- [15] Tennessee Comptroller of the Treasury, Property Tax Relief for Persons Ages 65 or Over Regardless of Classification, 2016.
- [16] C. Reed, S. Chaves, P. Daily Kirley, R. Emerson, D. Aragon, E. Hancock, L. Butler, J. Baumbach, G. Hollick, N. Bennett, M. Laidler, A. Thomas, M. Meltzer and L. Finelli, "Estimating influenza disease burden from population-based surveillance data in the United States," PLoS One, vol. 10, no. 3, 2015.
- [17] Office of Tennessee Secretary of State Tre Hargett, Division of Elections, "Voter Turnout- Ages 65 and Up," Nashville, 2016.
- [18] World Health Organization. Global Age-friendly Cities: A Guide. Geneva, Switzerland : WHO Press, 2007.
- [19] Centers for Medicaid and Medicare Services, "Chronic Conditions Prevalence State/County Table: Medicare Fee-for-Service Beneficiaries 65 Years and Older," 2015. [Online].
- [20] G. Joyce, E. Keeler, B. Shang and D. Goldman, "The lifetime burden of chronic disease among the elderly," Health Affairs, vol. 24, no. Suppl 2, pp. 18-29, 2005.
- [21] United States Department of Health and Human Services, Office of Disease Prevention and Health Promotion, "Healthy People 2020 Topics & Objectives, Older Adults."



Andrew Jackson Building | 502 Deaderick Street, Floor 9 | Nashville, TN 37243-0860
615-741-2056 tn.aging@tn.gov | Visit us at www.tn.gov/aging.